

30-015-20133

NO. OF COPIES RECEIVED	6
DISTRIBUTION	
SANTA FE	1
FILE	1-
U.S.G.S.	2
LAND OFFICE	
OPERATOR	2

NEW MEXICO OIL CONSERVATION COMMISSION

Form C-101
Revised 1-1-65

5A. Indicate Type of Lease
STATE FEE

5. State Oil & Gas Lease No.

APPLICATION FOR PERMIT TO DRILL, DEEPEN, OR PLUG BACK

1a. Type of Work b. Type of Well DRILL <input checked="" type="checkbox"/> DEEPEN <input type="checkbox"/> PLUG BACK <input type="checkbox"/> OIL WELL <input checked="" type="checkbox"/> GAS WELL <input type="checkbox"/> OTHER <input type="checkbox"/> SINGLE ZONE <input type="checkbox"/> MULTIPLE ZONE <input type="checkbox"/>		7. Unit Agreement Name
2. Name of Operator John A Yates		8. Form or Lease Name Ferguson
3. Address of Operator 207 South 4th Street - Artesia, New Mexico 88210		9. Well No. 1
4. Location of Well UNIT LETTER L LOCATED 940 FEET FROM THE West LINE AND 1674 FEET FROM THE South Lot 3 7 TWP. 18S RGE. 26E NMPM		10. Field and Pool, or Wildcat Wildcat
19. Proposed Depth Approx 3400		19A. Formation S.A. Yeso
20. Rotary or C.T. Cable		21. Elevations (Show whether DF, RT, etc.) 3429' GR
21A. Kind & Status Plug. Bond Blanket		21B. Drilling Contractor J. O. Miller,
22. Approx. Date Work will start 3-30-68		12. County Eddy

23. PROPOSED CASING AND CEMENT PROGRAM

SIZE OF HOLE	SIZE OF CASING	WEIGHT PER FOOT	SETTING DEPTH	SACKS OF CEMENT	EST. TOP
9-5/8"	7"	20#	Approx 1200'	Circulate	to surface
6 1/4"	4 1/2" & 5 1/2"	9.5 & 14#	Approx 3400'	According to	NNOC Regulation

Plan to drill this well to a total depth of approximately 3400' and if commercial production is encountered, 4 1/2" and 5 1/2" casing will be run and cemented in compliance with the NNOC rules and regulations.

RECEIVED

APPROVAL VALID FOR 90 DAYS UNLESS DRILLING COMMENCED.

EXPIRES 6-27-68

MAR 28 1968

O. C. C. ARTESIA OFFICE

IN ABOVE SPACE DESCRIBE PROPOSED PROGRAM; IF PROPOSAL IS TO DEEPEN OR PLUG BACK, GIVE DATA ON PRESENT PRODUCTIVE ZONE AND PROPOSED NEW PRODUCTIVE ZONE. GIVE BLOWOUT PREVENTER PROGRAM, IF ANY.

I hereby certify that the information above is true and complete to the best of my knowledge and belief.

Signed M. L. Armstrong Title Agent Date 3-27-68

(This space for State Use)

APPROVED BY W. A. Gressett TITLE OIL AND GAS INSPECTOR DATE MAR 28 1968

CONDITIONS OF APPROVAL, IF ANY:
7" casing must be set 100' below base of Artesian water zone
Notify N.M.O.C.C. in 10 days time to witness cementing the 7" casing
Cement must be circulated to surface behind 7" casing

NEW MEXICO OIL CONSERVATION COMMISSION
WELL LOCATION AND ACREAGE DEDICATION PLAT

Form C-192
Supersedes C-128
Effective 1-1-65

All distances must be from the outer boundaries of the Section.

Operator John A. Yates		Lease Ferguson			Well No. 1
Unit Letter XIX L	Section 7	Township 18 South	Range 26 East	County Eddy	
Actual Footage Location of Well: 1674 feet from the South line and 940 feet from the West line					
Ground Level Elev. 3429	Producing Formation SA 2/40	Pool 2/16/68	Dedicated Acreage: 40 Acres		

1. Outline the acreage dedicated to the subject well by colored pencil or hachure marks on the plat below.
2. If more than one lease is dedicated to the well, outline each and identify the ownership thereof (both as to working interest and royalty).
3. If more than one lease of different ownership is dedicated to the well, have the interests of all owners been consolidated by communitization, unitization, force-pooling, etc?

RECEIVED

MAR 28 1968

Yes No If answer is "yes," type of consolidation _____

C. C. C.

If answer is "no," list the owners and tract descriptions which have actually been consolidated (Name on reverse side of this form if necessary.) _____

No allowable will be assigned to the well until all interests have been consolidated (by communitization, unitization, forced-pooling, or otherwise) or until a non-standard unit, eliminating such interests, has been approved by the Commission.

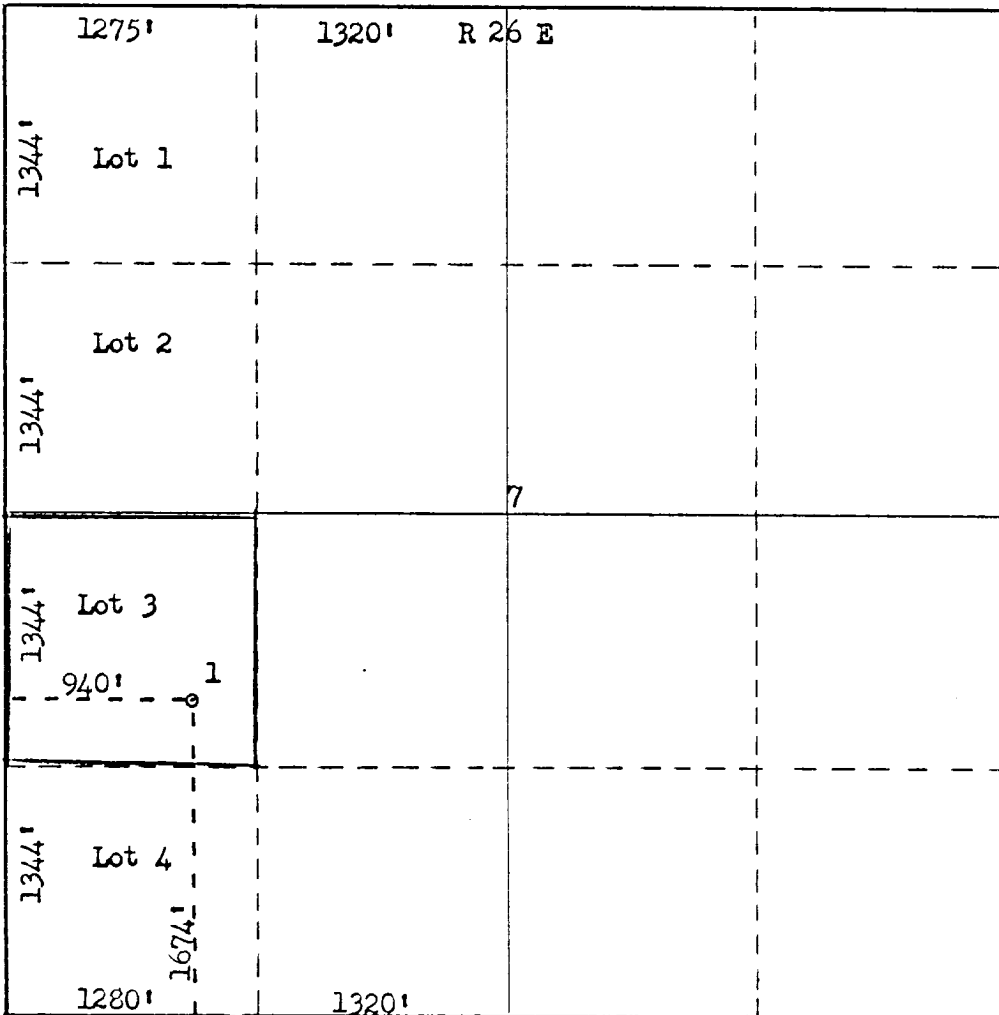

CERTIFICATION

I hereby certify that the information contained herein is true and complete to the best of my knowledge and belief.

M. L. Armstrong
Name
M. L. Armstrong

Position
Agent

Company
John A. Yates

Date
3-27-68

I hereby certify that the well location shown on this plat was plotted from field notes of actual surveys made by me or under my supervision, and that the same is true and correct to the best of my knowledge and belief.

Date Surveyed
March 26, 1968

Registered Professional Engineer and/or Land Surveyor

James H. Brown
Certificate No. _____

N.M.L.S. No. 542