

cl/1/0/

Submit 3 Copies
to Appropriate
District Office

State of New Mexico
Energy, Minerals and Natural Resources Department

Form C-103
Revised 1-1-89

OIL CONSERVATION DIVISION

2040 Pacheco St.
Santa Fe, NM 87505

DISTRICT I

P.O. Box 1980, Hobbs NM 88241-1980

DISTRICT II

P.O. Drawer DD, Artesia, NM 88210

DISTRICT III

1000 Rio Brazos Rd., Aztec, NM 87410

WELL API NO.
30-015-22838

5. Indicate Type of Lease
STATE FEE

6. State Oil & Gas Lease No.

SUNDRY NOTICES AND REPORTS ON WELLS
(DO NOT USE THIS FORM FOR PROPOSALS TO DRILL OR TO DEEPEN OR PLUG BACK TO A
DIFFERENT RESERVOIR. USE "APPLICATION FOR PERMIT"
(FORM C-101) FOR SUCH PROPOSALS.)

7. Lease Name or Unit Agreement Name
Empire Abo Unit "M"

1. Type of Well:
OIL WELL GAS WELL OTHER

8. Well No.
153

2. Name of Operator
BP America Production Company

9. Pool name or Wildcat
Empire Abo

3. Address of Operator
P.O. Box 1089 Eunice, NM 88231

4. Well Location
Unit Letter B : 200 Feet From The N Line and 1925 Feet From The E Line
Section 11 Township 18S Range 27E NMPM Eddy County

10. Elevation (Show whether DF, RKB, RT, GR, etc.)

11. Check Appropriate Box to Indicate Nature of Notice, Report, or Other Data

NOTICE OF INTENTION TO:	SUBSEQUENT REPORT OF:
PERFORM REMEDIAL WORK <input type="checkbox"/>	REMEDIAL WORK <input type="checkbox"/>
PLUG AND ABANDON <input type="checkbox"/>	ALTERING CASING <input type="checkbox"/>
TEMPORARILY ABANDON <input type="checkbox"/>	COMMENCE DRILLING OPNS. <input type="checkbox"/>
CHANGE PLANS <input type="checkbox"/>	PLUG AND ABANDONMENT <input type="checkbox"/>
PULL OR ALTER CASING <input type="checkbox"/>	CASING TEST AND CEMENT JOB <input type="checkbox"/>
OTHER: <input type="checkbox"/>	OTHER: <u>MIT</u> <input checked="" type="checkbox"/>

12. Describe Proposed or Completed Operation (Clearly state all pertinent details, and give pertinent dates, including estimated date of starting any proposed work) SEE RULE 1103.

TD: 6225' PBD: 6171' PERFS: 6060-6132'

01.30.02: Load and tested wellbore. Pressure up to 580#, held 30 mins. Chart attached. Notified NMOCD prior to commencing operations. Did not witness test. Request permission to retain wellbore for future use and uphole potential. Well TA'd.

Temporary Abandoned Status approved until 1-30-03

I hereby certify that the information above is true and complete to the best of my knowledge and belief.

SIGNATURE Kellie D. Murrish TITLE Sr. Administrative Assistant DATE 02.06.02

TYPE OR PRINT NAME Kellie D. Murrish TELEPHONE NO. 505.394.1649

(This space for State Use)
APPROVED BY [Signature] TITLE Field Rep ID DATE FEB 8 2002

CONDITIONS OF APPROVAL, IF ANY:

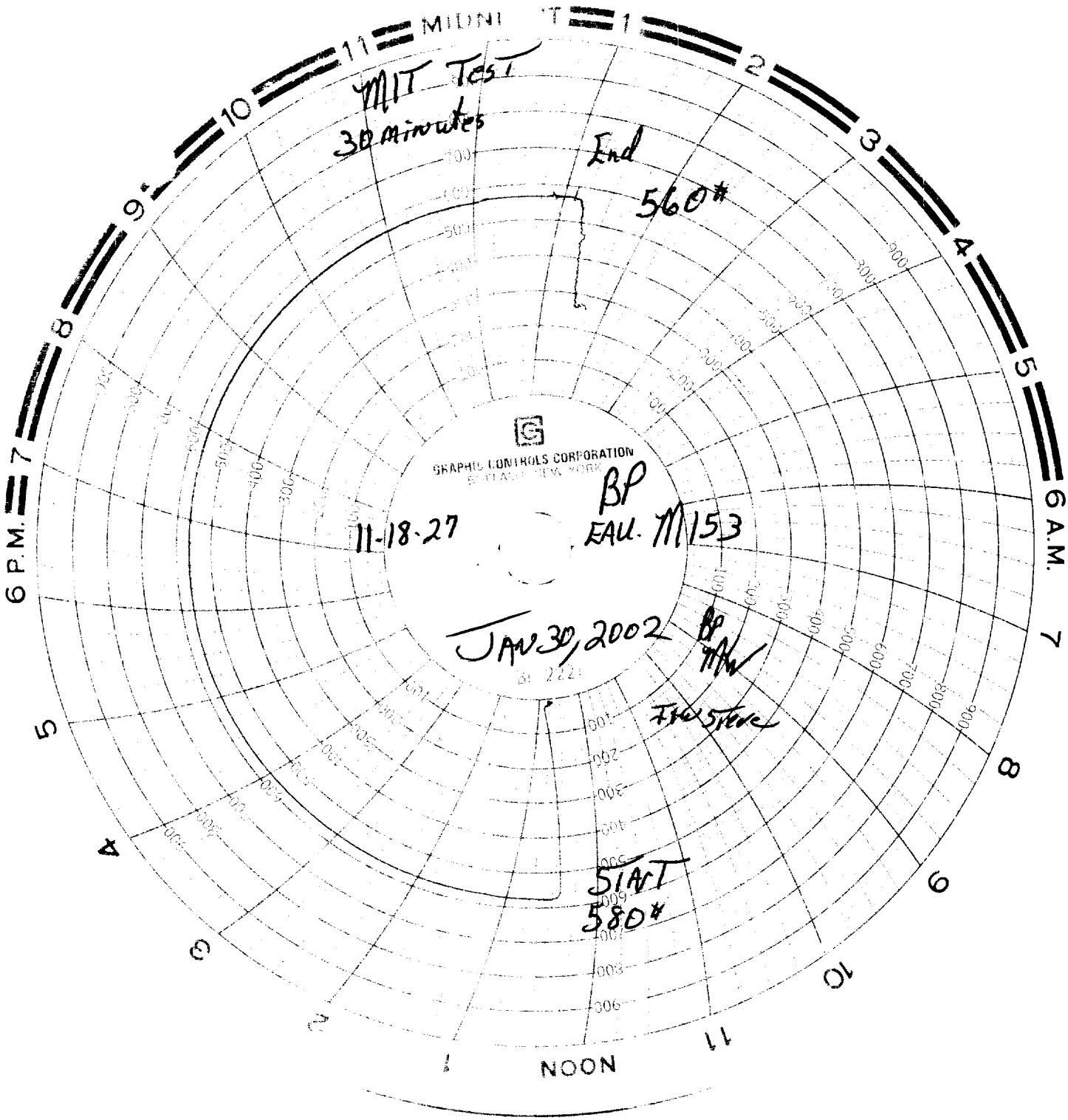

MIT Test
30 minutes

End
560#

GRAPHIC CONTROLS CORPORATION
ESTABLISHED NEW YORK

11-18-27

BP
EAU. 11/53

JAN 30, 2002

BP
11/11
FWD STONE

START
580#

6 P.M.

6 A.M.

NOON