

Form 3160-5  
(August 1999)

UNITED STATES  
DEPARTMENT OF THE INTERIOR  
BUREAU OF LAND MANAGEMENT

Oil Cons.  
N.M. DIV-Dist. 2  
1301 W. Grand Avenue  
Artesia, NM 88210

FORM APPROVED  
OMB No. 1004-0135  
Expires November 30, 2000

**SUNDRY NOTICES AND REPORTS ON WELLS**  
*Do not use this form for proposals to drill or to re-enter an abandoned well. Use Form 3160-3 (APD) for such proposals.*

**SUBMIT IN TRIPLICATE - Other Instructions on reverse side**

1. Type of Well

☐ Oil Well ☐ Gas Well ☐ Other

2. Name of Operator

EGL Resources, Inc.

3a. Address

P. O. Box 10886, Midland, TX 79702

3b. Phone No. (include area code)

(915) 686-4346

4. Location of Well (Footage, Sec., T., R., M., or Survey Description)

2090' FSL & 1650' FEL

Sec. 25, T19S, R30E

5. Lease Serial No.  
NM 06767

6. If Indian, Allottee or Tribe Name

7. If Unit or CA/Agreement, Name and/or No.

8. Well Name and No.

Lebow Federal #8

9. API Well No.

30-015-04636

10. Field and Pool, or Exploratory Area

Hackberry Yates-7 Rivers

11. County or Parish, State

Eddy County, NM

**12. CHECK APPROPRIATE BOX(ES) TO INDICATE NATURE OF NOTICE, REPORT, OR OTHER DATA**

TYPE OF SUBMISSION	TYPE OF ACTION			
<input checked="" type="checkbox"/> Notice of Intent	<input type="checkbox"/> Acidize	<input type="checkbox"/> Deepen	<input type="checkbox"/> Production (Start/Resume)	<input type="checkbox"/> Water Shut-Off
<input type="checkbox"/> Subsequent Report	<input type="checkbox"/> Alter Casing	<input type="checkbox"/> Fracture Treat	<input type="checkbox"/> Reclamation	<input type="checkbox"/> Well Integrity
<input type="checkbox"/> Final Abandonment Notice	<input type="checkbox"/> Casing Repair	<input type="checkbox"/> New Construction	<input type="checkbox"/> Recomplete	<input type="checkbox"/> Other
	<input type="checkbox"/> Change Plans	<input checked="" type="checkbox"/> Plug and Abandon	<input type="checkbox"/> Temporarily Abandon	
	<input type="checkbox"/> Convert to Injection	<input type="checkbox"/> Plug Back	<input type="checkbox"/> Water Disposal	

13. Describe Proposed or Completed Operation (clearly state all pertinent details, including estimated starting date of any proposed work and approximate duration thereof. If the proposal is to deepen directionally or recompleat horizontally, give subsurface locations and measured and true vertical depths of all pertinent markers and zones. Attach the Bond under which the work will be performed or provide the Bond No. on file with BLM/BIA. Required subsequent reports shall be filed within 30 days following completion of the involved operations. If the operation results in a multiple completion or recompleat in a new interval, a Form 3160-4 shall be filed once testing has been completed. Final Abandonment Notices shall be filed only after all requirements, including reclamation, have been completed, and the operator has determined that the site is ready for final inspection.)

Estimated Start Date: February 5, 2002

Please see attached wellbore diagram.

Plan to plug the well by filling the entire 4 $\frac{1}{2}$ " casing string from TD at 1886' to surface with cement.

Install dry hole marker and restore location to natural condition.

SEE ATTACHED FOR  
CONDITIONS OF APPROVAL

APPROVED

FEB 4 2002

LES BABYAK  
PETROLEUM ENGINEER

14. I hereby certify that the foregoing is true and correct  
Name (Printed/Typed)

Linda Johnston

Title

Agent

Signature

Date

2/1/2002

THIS SPACE FOR FEDERAL OR STATE OFFICE USE

Approved by

Title

Date

Conditions of approval, if any, are attached. Approval of this notice does not warrant or certify that the applicant holds legal or equitable title to those rights in the subject lease which would entitle the applicant to conduct operations thereon.

Office

Accepted for record

212, make it a crime for any person knowingly and willfully to make to any department or agency of the United States as to any matter within its jurisdiction.

only

FEB 7 2002

RECEIVED  
2002 FEB -4 AM 8:57  
BUREAU OF LAND MANAGEMENT  
MOSMILL OFFICE

# WBD Lebow #8

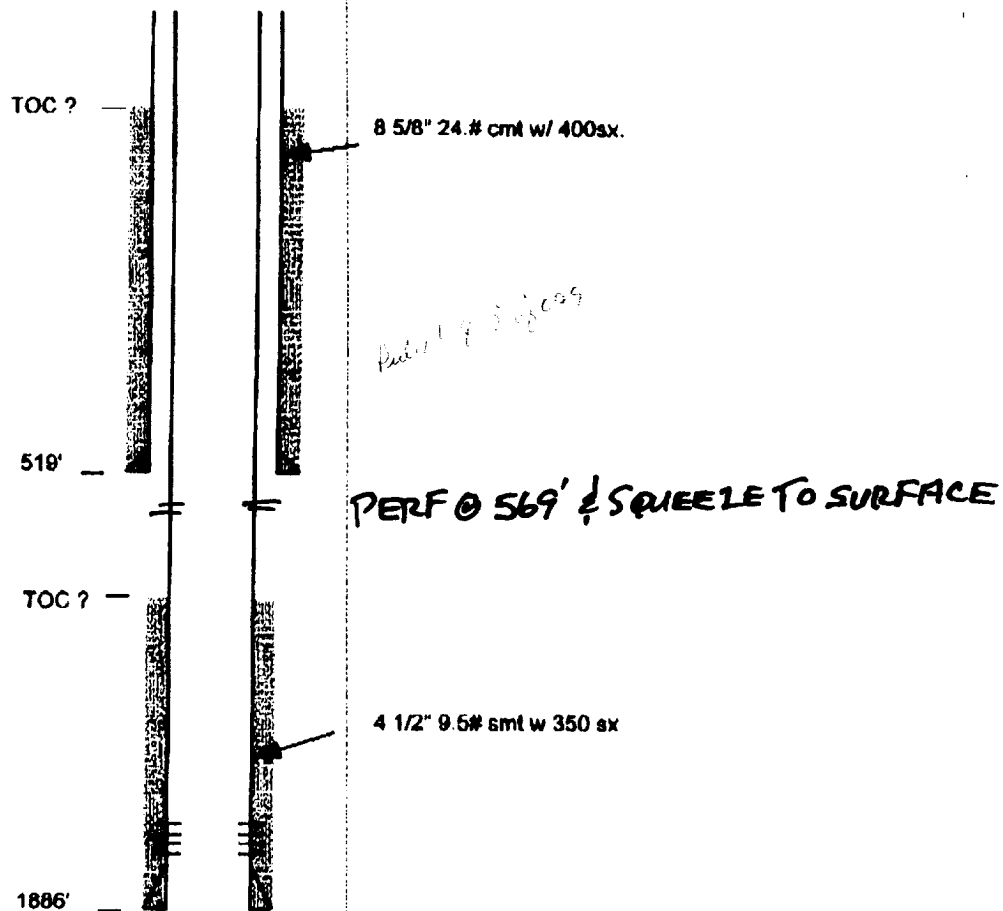
**E.G.L. RESOURCES INC****WELL BORE DIAGRAM****LEBOW #8  
2090 FSL & 1650 FEL  
19S 30E SEC 25**

DATE: 1/30/02

BY: DARREN PRINTZ

2002 FEB 4 AM 8:57

RECEIVED  
2002 FEB -4 AM 8:57  
BY MAIL ROOM  
FBI - NEW YORK