

COPY TO O. C. C.
(SUBMIT IN TRIPLICATE)

Budget Bureau 42-R358.3.
Approval expires 12-31-55.

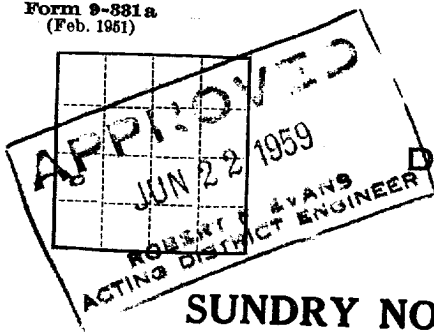

UNITED STATES
DEPARTMENT OF THE INTERIOR
GEOLOGICAL SURVEY

Land Office Las Cruces
Lease No. 058709-3
Unit 1

SUNDRY NOTICES AND REPORTS ON WELLS

NOTICE OF INTENTION TO DRILL	<input checked="" type="checkbox"/>	SUBSEQUENT REPORT OF WATER SHUT-OFF	
NOTICE OF INTENTION TO CHANGE PLANS		SUBSEQUENT REPORT OF SHOOTING OR ACIDIZING	
NOTICE OF INTENTION TO TEST WATER SHUT-OFF		SUBSEQUENT REPORT OF ALTERING CASING	
NOTICE OF INTENTION TO RE-DRILL OR REPAIR WELL		SUBSEQUENT REPORT OF RE-DRILLING OR REPAIR	
NOTICE OF INTENTION TO SHOOT OR ACIDIZE		SUBSEQUENT REPORT OF ABANDONMENT	
NOTICE OF INTENTION TO PULL OR ALTER CASING		SUPPLEMENTARY WELL HISTORY	
NOTICE OF INTENTION TO ABANDON WELL			

(INDICATE ABOVE BY CHECK MARK NATURE OF REPORT, NOTICE, OR OTHER DATA)

June 18, 1959

f A. C. Taylor
Well No. 4-2 is located 1900 ft. from DK line and 660 ft. from W line of sec. 13
SW/4 Sec. 13 18S 11E N.M.P.M.
(1/4 Sec. and Sec. No.) (Twp.) (Range) (Meridian)
North Elephant-Crown-Granger Indeary Edley New Mexico
(Field) (County or Subdivision) (State or Territory)

The elevation of the derrick floor above sea level is 3590.3 ft.

DETAILS OF WORK

(State names of and expected depths to objective sands; show sizes, weights, and lengths of proposed casings; indicate mudding jobs, cementing points, and all other important proposed work)

Well will be drilled with a rotary rig using mud to the depth of approx. 1800' where 9 5/8" surface casing will be set and drilled with air to a depth of approx. 3500' where 7" production casing will be set.

I understand that this plan of work must receive approval in writing by the Geological Survey before operations may be commenced.

Company Maxwell Oil Company

Address 2017 Continental National **RECEIVED**
Port Worth 2, Texas

JUN 22 1959

U. S. GEOLOGICAL SURVEY
ARTESIA, NEW MEXICO

U. S. GOVERNMENT PRINTING OFFICE 16-6487-5

Joseph D. Kennedy
Secretary

Journal of Management Studies, 36(7), 809–826.

the 1990s, the number of people in the United States who are 65 years of age or older is projected to increase from 20 million to 30 million, and the number of people 75 years of age or older is projected to increase from 10 million to 15 million (U.S. Census Bureau, 1996).

NEW MEXICO OIL CONSERVATION COMMISSION
Well Location and Acreage Dedication Plat

Section A.

Date June 18, 1958

Operator MAXWELL OIL COMPANY Lease A. C. Taylor "B"
Well No. 4 Unit Letter L Section 13 Township 18 South Range 31 East NMPM
Located 1980 Feet From South Line, 660 Feet From West Line
County Eddy G. L. Elevation 3698.5 Dedicated Acreage 40 Acres
Name of Producing Formation Green Sand Pool _____

1. Is the Operator the only owner* in the dedicated acreage outlined on the plat below?
Yes _____ No X.
2. If the answer to question one is "no," have the interests of all the owners been consolidated by communitization agreement or otherwise? Yes _____ No X. If answer is "yes," Type of Consolidation _____
3. If the answer to question two is "no," list all the owners and their respective interests below:

<u>Owner</u>	<u>Land Description</u>
<u>Maxwell Oil Company 1/2</u>	<u>3/2 of NW/4 and SW/4 Sec. 13 18S-31E</u>
<u>Whaley Company, Inc. 1/4</u>	<u>"</u>
<u>Ray Charlesworth 1/4</u>	<u>"</u>

Section B

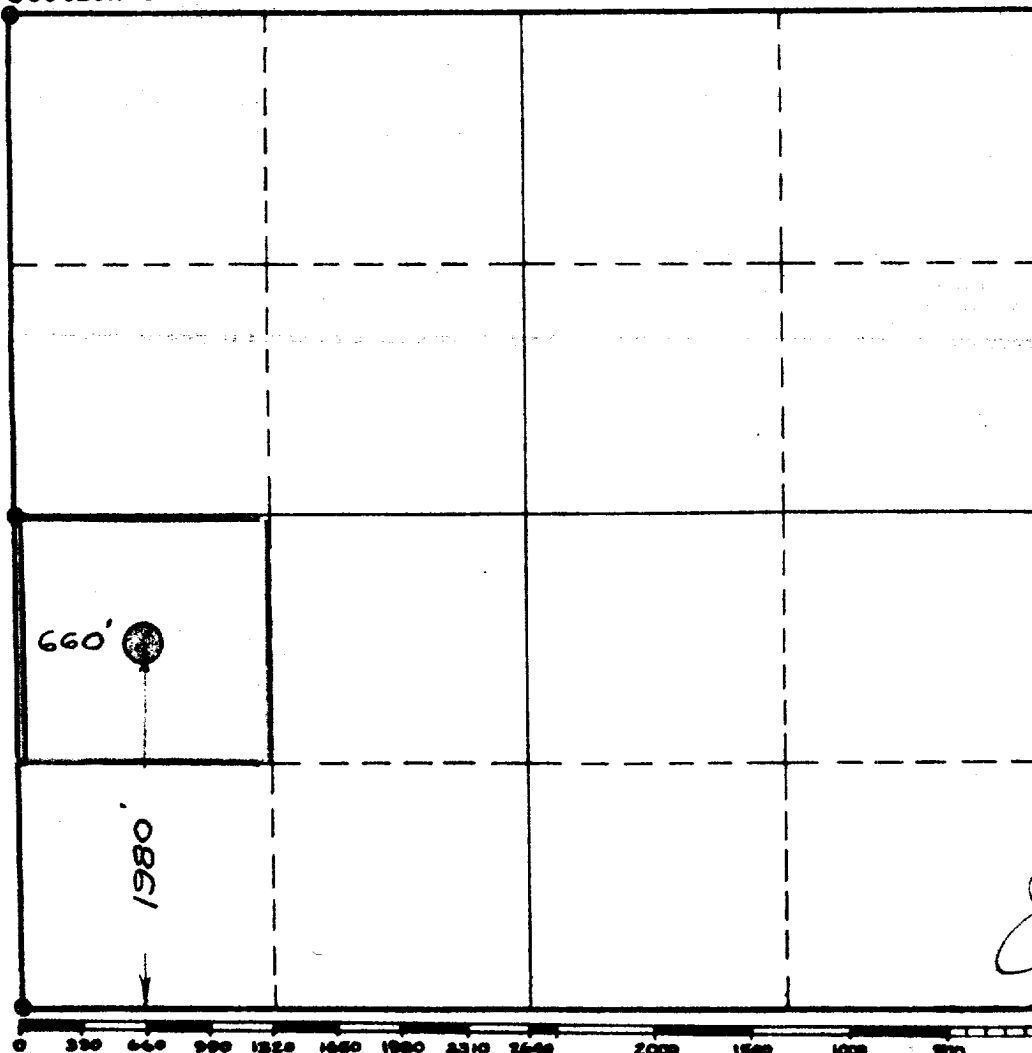

This is to certify that the information in Section A above is true and complete to the best of my knowledge and belief.

MAXWELL OIL COMPANY

(Operator)

Joseph M. Kuntz
(Representative)
Continental National
Bank Building

Address
Fort Worth 2, Texas

This is to certify that the well location shown on the plat in Section B was plotted from field notes of actual surveys made by me or under my supervision and that the same is true and correct to the best of my knowledge and belief.

Date Surveyed June 4, 1958

John W. Shuman
Registered Professional
Engineer and/or Land Surveyor.

Certificate No. 1559

(See instructions for completing this form on the reverse side)