

N. M. O. C. C. COPY

Budget Bureau No. 43-2388.4
Approval expires 12-31-60.

Land Office **Las Cruces**

029387(d)

Lease No.

Unit

30-015-05649

(SUBMIT IN TRIPLICATE)

UNITED STATES
DEPARTMENT OF THE INTERIOR
GEOLOGICAL SURVEY

RECEIVED

APR 6 1962

APPROVED

APR 5 1962

JAMES A. KNAUF
ENGINEER

SUNDRY NOTICES AND REPORTS ON WELLS

NOTICE OF INTENTION TO DRILL	SUBSEQUENT REPORT OF WATER SHUT-OFF	ARTESIA, OFFICE
NOTICE OF INTENTION TO CHANGE PLANS	SUBSEQUENT REPORT OF SHOOTING OR ACIDIZING	
NOTICE OF INTENTION TO TEST WATER SHUT-OFF	SUBSEQUENT REPORT OF ALTERING CASING	
NOTICE OF INTENTION TO RE-DRILL OR REPAIR WELL	SUBSEQUENT REPORT OF RE-DRILLING OR REPAIR	
NOTICE OF INTENTION TO SHOOT OR ACIDIZE	SUBSEQUENT REPORT OF ABANDONMENT	
NOTICE OF INTENTION TO PULL OR ALTER CASING	SUPPLEMENTARY WELL HISTORY	
NOTICE OF INTENTION TO ABANDON WELL		

(INDICATE ABOVE BY CHECK MARK NATURE OF REPORT, NOTICE, OR OTHER DATA)

Well No. 3 is located 1650 ft. from N line and 330 ft. from E line of sec. 30

18 (Twp.) 31 (Range) N. M. (Meridian)

Shu-ht (Field) Adly (County or Subdivision) N. M. (State or Territory)

The elevation of the derrick floor above sea level is _____ ft.

DETAILS OF WORK

(State names of and expected depths to objective sands; show sizes, weights, and lengths of proposed casings; indicate mudlogging jobs, cementing points, and all other important proposed work)

We plan to drill to Lower Yates Sand at approximately 2500'. We will run approximately 800' of 8 5/8" 24 # used casing and cement with 50 ans. If commercial production is obtained we will run 2000' of 5 1/2" 15 # J-55 cas. and cement with 100 ans.

RECEIVED

APR 3 1962

U. S. GEOLOGICAL SURVEY
ARTESIA, NEW MEXICO

I understand that this plan of work must receive approval in writing by the Geological Survey before operations may be commenced.

A. C. Silverthorne

Company

P. O. Dr. 2031

Address

Plainview, Texas

By P. D. Zyman

Title Agent-Consultant

NUMBER OF COPIES RECEIVED	
DISTRIBUTION	
BANYA FE	
FILE	
U.S.G.S.	
LAND OFFICE	
TRANSPORTER	OIL GAS
PRODUCTION OFFICE	
OPERATOR	

NEW MEXICO OIL CONSERVATION COMMISSION
WELL LOCATION AND ACREAGE DEDICATION PLAT
 SEE INSTRUCTIONS FOR COMPLETING THIS FORM ON THE REVERSE SIDE

FORM C-12B
 Revised 5/1/57

SECTION A

Operator H. Q. Silverthorne		Lease Kenwood		Well No. 3
Unit Letter #1	Section 30	Township 18 N	Range 31 E	County Eddy
Actual Footage Location of Well: 1650 feet from the 8 line and 330 feet from the 31 line.				
Ground Level Elev. 1650	Producing Formation Yates	Pool Shawart	Dedicated Acreage: 85.42 Acres	

1. Is the Operator the only owner in the dedicated acreage outlined on the plat below? YES X NO ("Owner" means the person who has the right to drill into and to produce from any pool and to appropriate the production either for himself or for himself and another. (65-3-29 (e) NMSA 1953 Comp.))
2. If the answer to question one is "no," have the interests of all the owners been consolidated by communication agreement or otherwise? YES NO . If answer is "yes," Type of Consolidation
3. If the answer to question two is "no," list all the owners and their respective interests below:

Owner	Land Description

RECEIVED
APR 3 1962

SECTION B

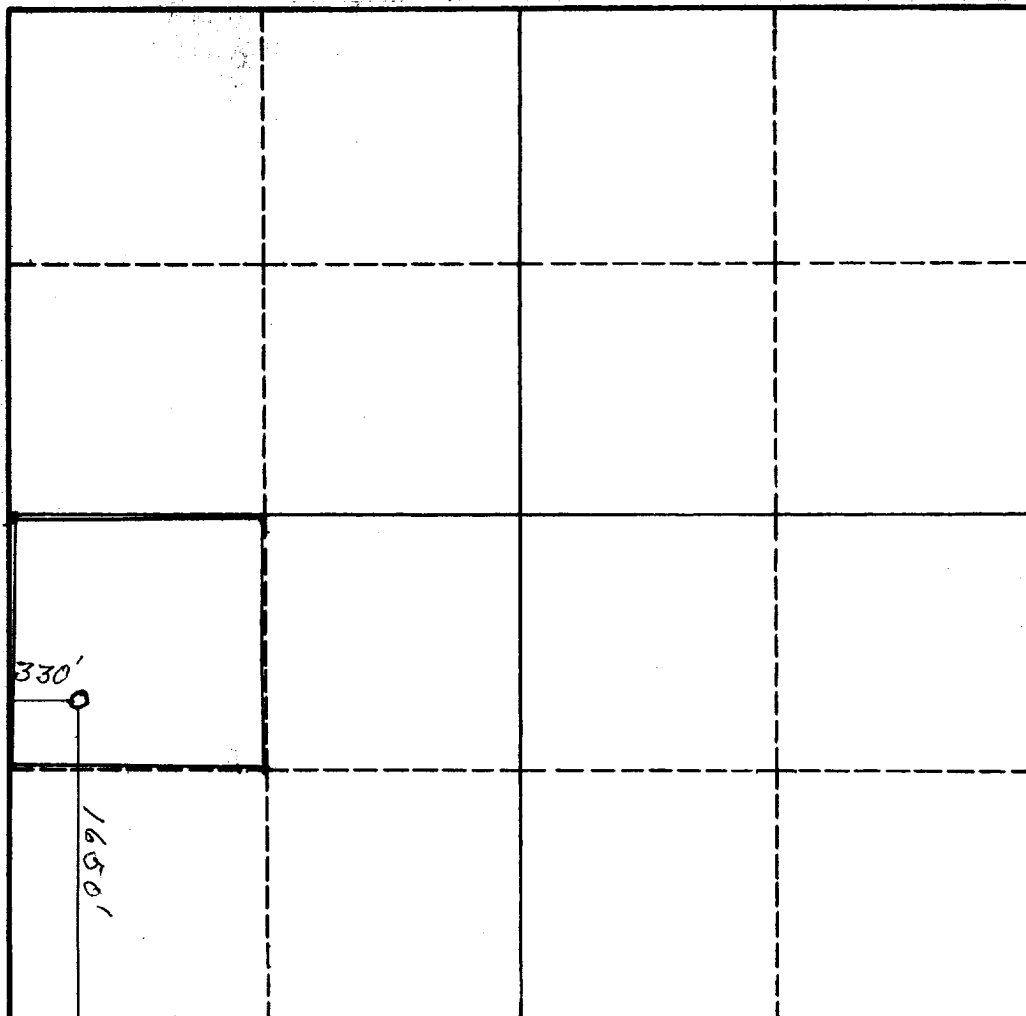

U.S. GEOLOGICAL SURVEY
 ARTESIA, NEW MEXICO

I hereby certify that the information in SECTION A above is true and complete to the best of my knowledge and belief.

Name
Position Agent-Consultant
Company H. Q. Silverthorne
Date 4/3/62

I hereby certify that the well location shown on the plat in SECTION B was plotted from field notes of actual surveys made by me or under my supervision, and that the same is true and correct to the best of my knowledge and belief.

Date Surveyed 4/2/62
Registered Professional Engineer and/or Land Surveyor <i>[Signature]</i>
Certificate No. 1046

0 330 660 990 1320 1650 1980 2310 2640 2000 1500 1000 500 0

INSTRUCTIONS FOR COMPLETION OF FORM C-128

1. Operator shall furnish and certify to the information called for in Section A.
2. Operator shall outline the dedicated acreage for *both* oil and gas wells on the plat in Section B.
3. A registered professional engineer or land surveyor registered in the State of New Mexico or approved by the Commission shall show on the plat the location of the well and certify this information in the space provided.
4. All distances shown on the plat must be from the outer boundaries of the Section.
5. If additional space is needed for listing owners and their respective interests as required in question 3 of Section A, please use space below.