

(SUBMIT IN TRIPLICATE)  
UNITED STATES  
DEPARTMENT OF THE INTERIOR  
GEOLOGICAL SURVEY

Budget Bureau No. 42-R358.4.  
Approval expires 12-31-60.  
Land Office **LAS CRUCES**  
Lease No. **029392 A**  
Unit **H**

## SUNDRY NOTICES AND REPORTS ON WELLS

NOTICE OF INTENTION TO DRILL.....	<input checked="" type="checkbox"/>	SUBSEQUENT REPORT OF WATER SHUT-OFF.....	
NOTICE OF INTENTION TO CHANGE PLANS.....		SUBSEQUENT REPORT OF SHOOTING OR ACIDIZING.....	
NOTICE OF INTENTION TO TEST WATER SHUT-OFF.....		SUBSEQUENT REPORT OF ALTERING CASING.....	
NOTICE OF INTENTION TO RE-DRILL OR REPAIR WELL.....		SUBSEQUENT REPORT OF RE-DRILLING OR REPAIR.....	
NOTICE OF INTENTION TO SHOOT OR ACIDIZE.....		SUBSEQUENT REPORT OF ABANDONMENT.....	
NOTICE OF INTENTION TO PULL OR ALTER CASING.....		SUPPLEMENTARY WELL HISTORY.....	
NOTICE OF INTENTION TO ABANDON WELL.....			

(INDICATE ABOVE BY CHECK MARK NATURE OF REPORT, NOTICE, OR OTHER DATA)

*Decker*  
Well No. **5-4** is located **990** ft. from **N** line and **1650** ft. from **E** line of sec. **35**  
**SE35 Sec. 35** **18S** **31E** **N. M. P. M.**  
(1/4 Sec. and Sec. No.) (Twp.) (Range) (Meridian)  
**EDGART** **EDDY** **NEW MEXICO**  
(Field) (County or Subdivision) (State or Territory)

The elevation of the derrick floor above sea level is \_\_\_\_\_ ft.

### DETAILS OF WORK

(State names of and expected depths to objective sands; show sizes, weights, and lengths of proposed casings; indicate mudding jobs, cementing points, and all other important proposed work)

**PLAN TO RUN 900 FEET OF 8 INCH CASING AND CEMENT WITH 50 SACKS OF CEMENT. PLAN TO RUN APPROXIMATELY 3500 FEET OF 7 INCH CASING AND CEMENT WITH 100 SACKS. EXPECT TO PERFORATE AND SANDFRAC THROUGH 7 INCH CASING.**

**V. P. SHELDON PLAN ATTACHED.**

I understand that this plan of work must receive approval in writing by the Geological Survey before operations may be commenced.

Company **KEOHANE SAUNDERS WELCH & IVERSON**  
Address **Box 1417, ARTESIA, NEW MEXICO.**

By *L S Welch*  
Title **AGENT**

NEW MEXICO  
OIL CONSERVATION COMMISSION

Form C-128

Well Location and/or Gas Proration Plat

Date January 24, 1977

Operator Roberts, Saunders, Welch & Iverson Lease Trinkle A

Well No. 5 Section 35 Township 18 Range 31 NMPM

Located 577 Feet From South Line, 1670 Feet From West Line,

Blair

County, New Mexico. G. L. Elevation \_\_\_\_\_

Name of Producing Formation Grayburg Pool Sturgart Dedicated Acreage 40

(Note: All distances must be from outer boundaries of Section)

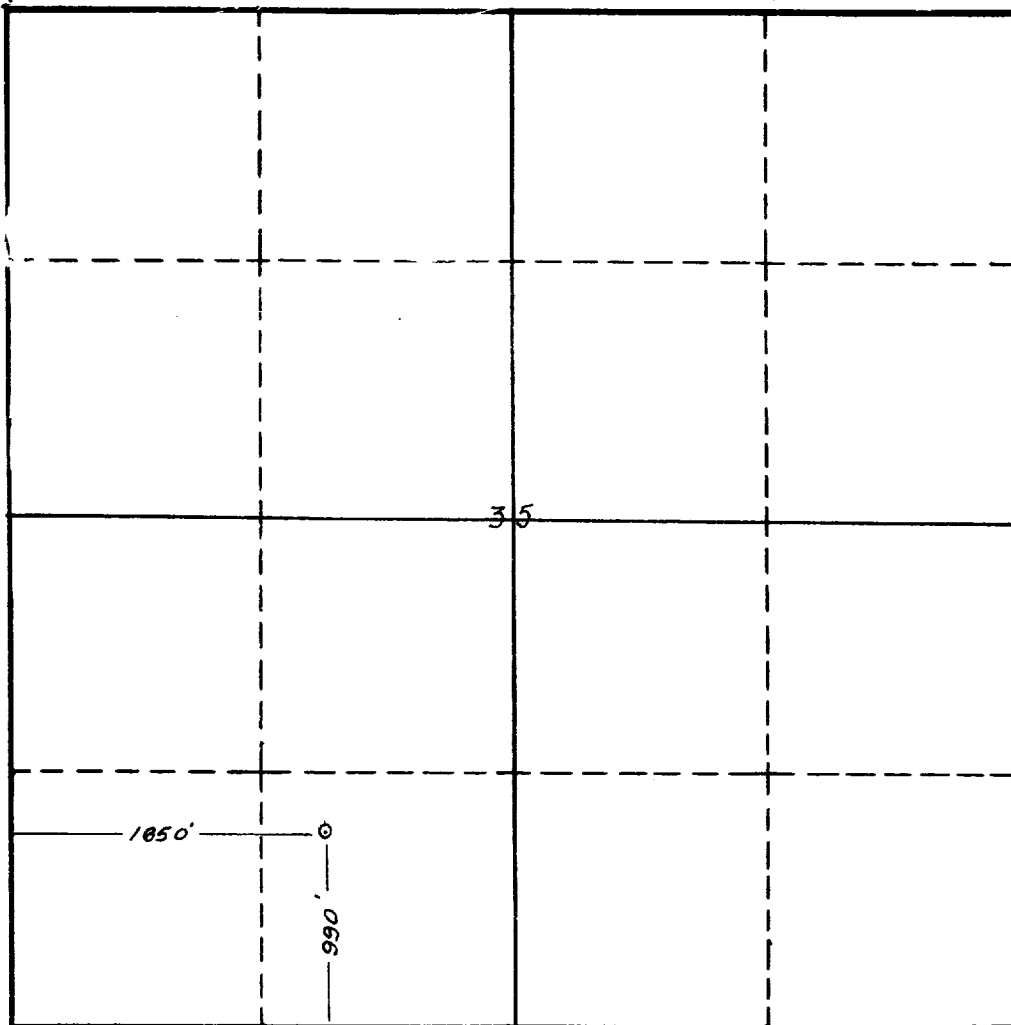

NOTE

This section of form is to be used for gas wells only.



SCALE: 1"=1000'

1. Is this Well a Dual Comp. ? Yes \_\_\_ No \_\_\_.
2. If the answer to Question 1 is yes, are there any other dually completed wells within the dedicated acreage ? Yes \_\_\_ No \_\_\_.

Name \_\_\_\_\_  
Position \_\_\_\_\_  
Representing \_\_\_\_\_  
Address \_\_\_\_\_

This is to certify that the above plat was prepared from field notes of actual surveys made by me or under my supervision and that the same are true and correct to the best of my knowledge and belief.

Date Surveyed January 24, 1977  
V. H. Hiles  
Registered Professional Engineer and/or  
Land Surveyor