

1 copy to Santa Fe
(SUBMIT IN TRIPLICATE)

Land Office

LAS CRUCES

Lease No.

089033

Unit

1 P

RECEIVED

APR 13 1961

O. C. C. OFFICE

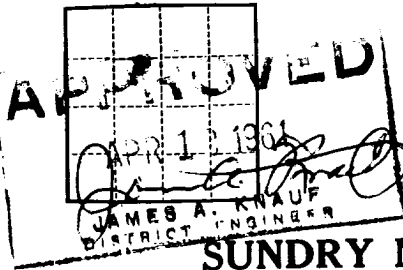

UNITED STATES
DEPARTMENT OF THE INTERIOR
GEOLOGICAL SURVEY

SUNDRY NOTICES AND REPORTS ON WELLS

NOTICE OF INTENTION TO DRILL	<input checked="" type="checkbox"/>	SUBSEQUENT REPORT OF WATER SHUT-OFF	
NOTICE OF INTENTION TO CHANGE PLANS		SUBSEQUENT REPORT OF SHOOTING OR ACIDIZING	
NOTICE OF INTENTION TO TEST WATER SHUT-OFF		SUBSEQUENT REPORT OF ALTERING CASING	
NOTICE OF INTENTION TO RE-DRILL OR REPAIR WELL		SUBSEQUENT REPORT OF RE-DRILLING OR REPAIR	
NOTICE OF INTENTION TO SHOOT OR ACIDIZE		SUBSEQUENT REPORT OF ABANDONMENT	
NOTICE OF INTENTION TO PULL OR ALTER CASING		SUPPLEMENTARY WELL HISTORY	
NOTICE OF INTENTION TO ABANDON WELL			

(INDICATE ABOVE BY CHECK MARK NATURE OF REPORT, NOTICE, OR OTHER DATA)

APRIL 10

61

FEDERAL PEATHSTONE
Well No. **2** is located **1650** ft. from **N** line and **3310** ft. from **W** line of sec. **5**
SE NE Sec. 5 **19S** **31E** **N.M.P.M.**
(X Sec. and Sec. No.) (Twp.) (Range) (Meridian)
UNDESIGNATED **EDDY** **NEW MEXICO**
(Field) (County or Subdivision) (State or Territory)

The elevation of the derrick floor above sea level is _____ ft.

DETAILS OF WORK

(State names of and expected depths to objective sands; show sizes, weights, and lengths of proposed casings; indicate mudding jobs, cementing points, and all other important proposed work)

**EXPECT TO DRILL THE ABOVE WELL TO APPROXIMATELY 3700 FEET.
PLAN TO SET 6-5/8" CASING AT APPROXIMATELY 800 FEET AND
CEMENT WITH 50 BAGS. PLAN TO RUN 5-1/5" CASING TO TOTAL
DEPTH, PERFORATE AND TREAT AFTER CEMENTING WITH 100 BAGS.**

ILLEGIBLE

RECEIVED

APR 10 1961

U. S. GEOLOGICAL SURVEY
ARTESIA, NEW MEXICO

I understand that this plan of work must receive approval in writing by the Geological Survey before operations may be commenced.

Company **H. C. WELCH**
P. O. BOX 558
Address **ARTESIA, NEW MEXICO**

By

[Signature]

AGENT

Title

NEW MEXICO OIL CONSERVATION COMMISSION
WELL LOCATION AND ACREAGE DEDICATION PLAT

FORM C-128
 Revised 5/1/57

RECEIVED

SEE INSTRUCTIONS FOR COMPLETING THIS FORM ON THE REVERSE SIDE

SECTION A

APR 13 1961

Operator H. C. Welch		Lease Weatherstone Fed.		Well No. O. C. C.	
Unit Letter F	Section 8	Township 19 N	Range 31 E	County Sedg	
Actual Footage Location of Well: 1600 feet from the N line and 2310 feet from the E line					
Ground Level Elev.	Producing Formation Queen Pools		Pool August		Dedicated Acreage: 40 Acres

- Is the Operator the only owner in the dedicated acreage outlined on the plat below? YES ☒ NO ☐ ("Owner" means the person who has the right to drill into and to produce from any pool and to appropriate the production either for himself or for himself and another. (65-3-29 (e) NMSA 1935 Comp.)
- If the answer to question one is "no," have the interests of all the owners been consolidated by communitization agreement or otherwise? YES ☐ NO ☐ If answer is "yes," Type of Consolidation _____
- If the answer to question two is "no," list all the owners and their respective interests below:

Owner ILLEGIBLE	Land Description ILLEGIBLE
---------------------------	--------------------------------------

RECEIVED

APR 12 1961

U. S. GEOLOGICAL SURVEY
 ARTESIA, NEW MEXICO
 CERTIFICATION

SECTION B

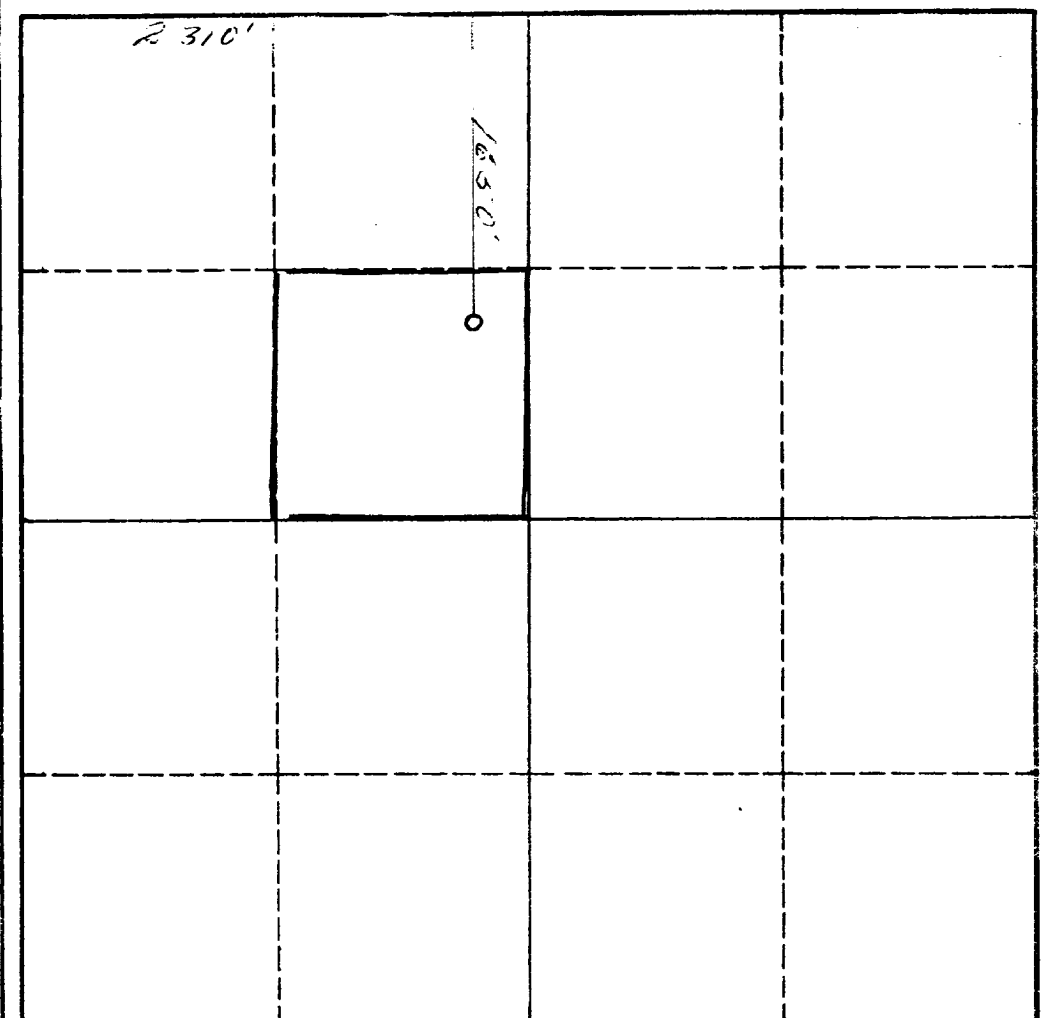

I hereby certify that the information in SECTION A above is true and complete to the best of my knowledge and belief.

Name <i>[Signature]</i>
Position ASST
Company H. C. WELCH
Date 4/11/61

I hereby certify that the well location shown on the plat in SECTION B was plotted from field notes of actual surveys made by me or under my supervision, and that the same is true and correct to the best of my knowledge and belief.

Date Surveyed 4-10-61
Registered Professional Engineer and/or Land Surveyor <i>[Signature]</i>
Certificate No. 772

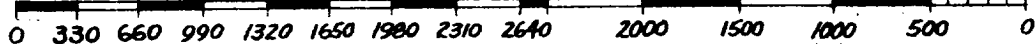

INSTRUCTIONS FOR COMPLETION OF FORM C-128

1. Operator shall furnish and certify to the information called for in Section A.
2. Operator shall outline the dedicated acreage for *both* oil and gas wells on the plat in Section B.
3. A registered professional engineer or land surveyor registered in the State of New Mexico or approved by the Commission shall show on the plat the location of the well and certify this information in the space provided.
4. All distances shown on the plat must be from the outer boundaries of the Section.
5. If additional space is needed for listing owners and their respective interests as required in question 3 of Section A, please use space below.