

(SUBMIT IN TRIPLICATE)

UNITED STATES
DEPARTMENT OF THE INTERIOR
GEOLOGICAL SURVEY

Land Office _____

Lease No. *17m 016789*

Unit _____

RECEIVED

SUNDRY NOTICES AND REPORTS ON WELLS **NOV 2 1959**

NOTICE OF INTENTION TO DRILL	<input checked="" type="checkbox"/>	SUBSEQUENT REPORT OF WATER SHUT-OFF	
NOTICE OF INTENTION TO CHANGE PLANS		SUBSEQUENT REPORT OF SHOOTING OR ACIDIZING	
NOTICE OF INTENTION TO TEST WATER SHUT-OFF		SUBSEQUENT REPORT OF ALTERING CASING	
NOTICE OF INTENTION TO RE-DRILL OR REPAIR WELL		SUBSEQUENT REPORT OF RE-DRILLING OR REPAIR	
NOTICE OF INTENTION TO SHOOT OR ACIDIZE		SUBSEQUENT REPORT OF ABANDONMENT	
NOTICE OF INTENTION TO PULL OR ALTER CASING		SUPPLEMENTARY WELL HISTORY	
NOTICE OF INTENTION TO ABANDON WELL			

(INDICATE ABOVE BY CHECK MARK NATURE OF REPORT, NOTICE, OR OTHER DATA)

Lease No. 163716
U.S.A. (Federal)

October 30, 1959

Well No. 1 is located 330 ft. from N line and 1650 ft. from E line of sec. 6
NE 1/4 NW 1/4 Sec. 6 T-19-S R-31-E NMPN
(1/4 Sec. and Sec. No.) (Twp.) (Range) (Meridian)
Colvin Edy New Mexico
(Field) (County or Subdivision) (State or Territory)

The elevation of the derrick floor above sea level is 3530 ft.

DETAILS OF WORK

FORMATIONS EXPECTED				CASING PROGRAM (Approx)	
(State names of and expected depths to objective sands; show sizes, weights, and lengths of proposed casings; indicate mudding jobs, cementing points, and approximate cement used)				Set at	Cement
Top Anhydrite	550'			600'	300 sz.
" Yates	2180'	3-5/8"	24#		
" Queen	3110'	4-1/2"	11.6#	3450'	125 sz.
Total Depth	3450'				

ILLEGIBLE

I understand that this plan of work must receive approval in writing by the Geological Survey before operations may be commenced.

Company TEXACO Inc.
P. O. Box 3109
Address Midland, Texas

TEXACO Inc.
By J. J. Felton
Title Division Civil Engineer

NEW MEXICO OIL CONSERVATION COMMISSION
Well Location and Acreage Dedication Plat

Section A.

Date October 30, 1959

Operator TEXACO, Inc. Lease U.S.A. (Federal)
Well No. 1 Unit Letter C Section 6 Township 19 South Range 31 East NMPM /
Located 330 Feet From North Line, 1650 Feet From West Line
County Eddy G. L. Elevation 3519 Dedicated Acreage 39.85 Acres
Name of Producing Formation Queen Pool Culwir

1. Is the Operator the only owner* in the dedicated acreage outlined on the plat below?
Yes X No .
2. If the answer to question one is "no," have the interests of all the owners been consolidated by communitization agreement or otherwise? Yes No . If answer is "yes," Type of Consolidation
3. If the answer to question two is "no," list all the owners and their respective interests below:

Owner

Land Description

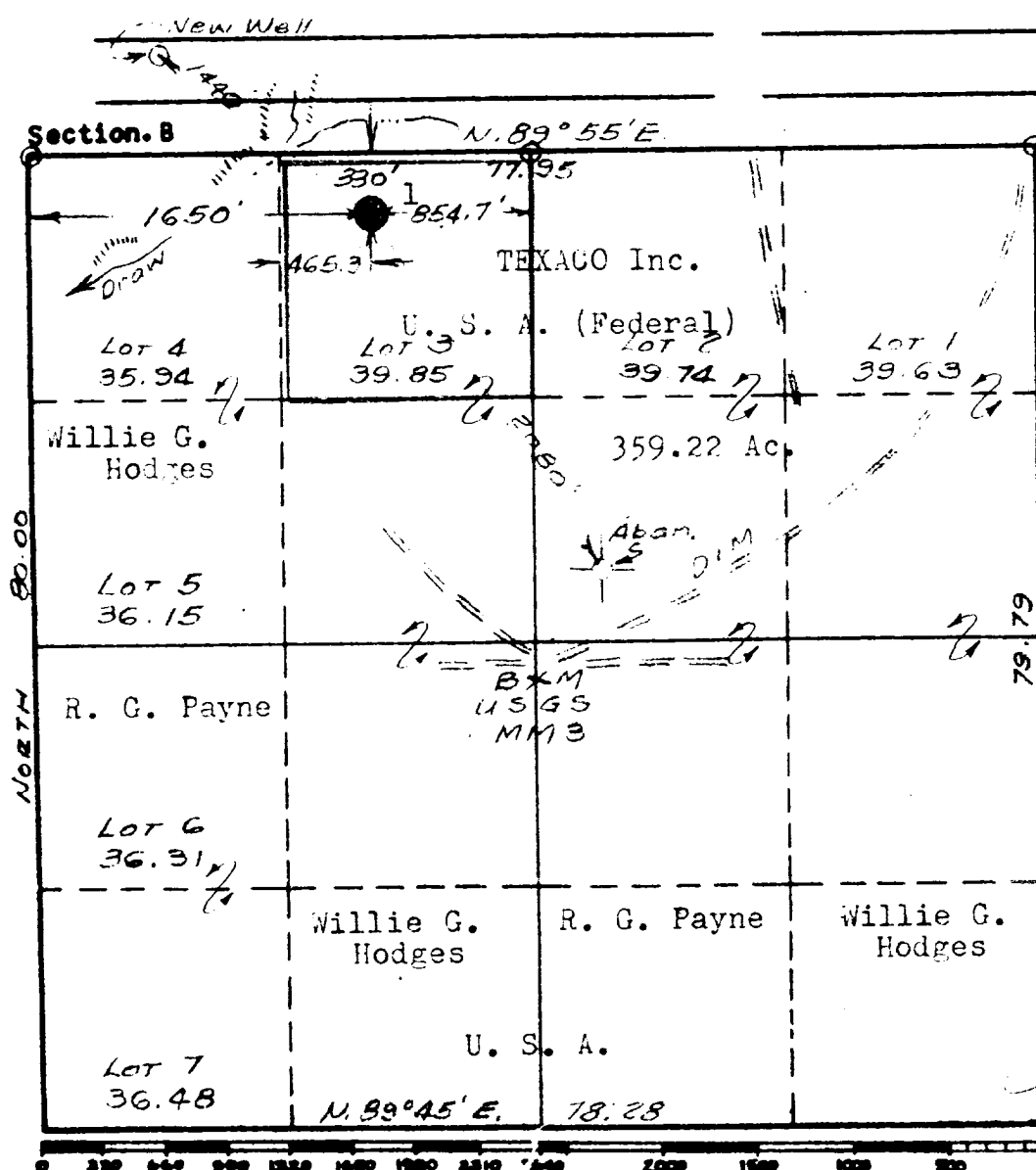

This is to certify that the information in Section A above is true and complete to the best of my knowledge and belief.

TEXACO, Inc.

(Operator)

Division Civil Engineer
P.O. Box 3109, Midland
Address Texas

This is to certify that the well location shown on the plat in Section B was plotted from field notes of actual surveys made by me or under my supervision and that the same is true and correct to the best of my knowledge and belief. NO.
Date Surveyed Oct. 26, 1959

Registered Professional Engineer and/or Land Surveyor.

Certificate No. 1559