

N. M. O. C. C. COPY
(SUBMIT IN TRIPPLICATE)Budget Bureau No. 42-R358.4.
Approval expires 12-31-60.Land Office **Las Cruces**Lease No. **069464-A**Unit **E**UNITED STATES
DEPARTMENT OF THE INTERIOR
GEOLOGICAL SURVEY

RECEIVED

DEC 12 1960

SUNDRY NOTICES AND REPORTS ON WELLS

O. C. C.

ARTESIA, OFFICE

| | | | |
|--|-------------------------------------|--|--|
| NOTICE OF INTENTION TO DRILL | <input checked="" type="checkbox"/> | SUBSEQUENT REPORT OF WATER SHUT-OFF | |
| NOTICE OF INTENTION TO CHANGE PLANS | | SUBSEQUENT REPORT OF SHOOTING OR ACIDIZING | |
| NOTICE OF INTENTION TO TEST WATER SHUT-OFF | | SUBSEQUENT REPORT OF ALTERING CASING | |
| NOTICE OF INTENTION TO RE-DRILL OR REPAIR WELL | | SUBSEQUENT REPORT OF RE-DRILLING OR REPAIR | |
| NOTICE OF INTENTION TO SHOOT OR ACIDIZE | | SUBSEQUENT REPORT OF ABANDONMENT | |
| NOTICE OF INTENTION TO PULL OR ALTER CASING | | SUPPLEMENTARY WELL HISTORY | |
| NOTICE OF INTENTION TO ABANDON WELL | | | |

(INDICATE ABOVE BY CHECK MARK NATURE OF REPORT, NOTICE, OR OTHER DATA)

Federal

December 5, 1960

Well No. **1-18** is located **2310** ft. from **N** line and **600** ft. from **E** line of sec. **18**

| | | | |
|--|--|---|---------------------------|
| NW 1/4 Sec. 18 (1/4 Sec. and Sec. No.) | 19S (Twp.) | 31E (Range) | NMPM (Meridian) |
| Midcat (Field) | Eddy (County or Subdivision) | New Mexico (State or Territory) | |

The elevation of the derrick floor above sea level is **3416** ft.

RECEIVED

DEC 7 1960

DETAILS OF WORK

(State names of and expected depths to objective sands; show sizes, weights, and lengths of proposed casings; indicate mud line, cementing points, and all other important proposed work)

U. S. GEOLOGICAL SURVEY
ARTESIA, NEW MEXICO

Propose to set 8-5/8" casing on top of salt at approximately 630'. Will circulate with mud and then cement with 100 sack cement. Will then drill 8" hole to test the Yates sands between 2100-2250' and the top of the Seven Rivers expected between 2250 to 2300'.

If productive, well to be completed through casing perforations.

Minimum of 100 sacks behind production string

I understand that this plan of work must receive approval in writing by the Geological Survey before operations may be commenced.

Company **E. A. CULBERTSON & WALLACE M. IRWIN & SOUTHERN CALIFORNIA PETROLEUM CORPORATION**
Address **Box 1071 Midland, Texas**

By *Wallace M. Irwin*Title **Part owner**

NEW MEXICO OIL CONSERVATION COMMISSION
WELL LOCATION AND ACREAGE DEDICATION PLAT

FORM C-128
Revised 5/1/57

SEE INSTRUCTIONS FOR COMPLETING THIS FORM ON THE REVERSE SIDE

SECTION A

| | | | | | |
|---|-------------------------------------|-----------------------------|-------------------------|-------------------------|---------------------------------------|
| Operator E. A. CULBERTSON & WALLACE W. IRWIN | | Lease FEDERAL | | Well No. 1-18 | |
| Unit Letter E | Section 18 | Township 19 SOUTH | Range 31 EAST | County EDDY | |
| Actual Footage Location of Well: 2310 feet from the NORTH line and 660 feet from the WEST line | | | | | |
| Ground Level Elev. 3414.5 | Producing Formation Yates | | Pool Wildcat | | Dedicated Acreage: 40 Acres |

1. Is the Operator the only owner in the dedicated acreage outlined on the plat below? YES ☒ NO ☐ ("Owner" means the person who has the right to drill into and to produce from any pool and to appropriate the production either for himself or for himself and another. (65-3-29 (e) NMSA 1935 Comp.)
2. If the answer to question one is "no," have the interests of all the owners been consolidated by communitization agreement or otherwise? YES ☐ NO ☐ If answer is "yes," Type of Consolidation _____
3. If the answer to question two is "no," list all the owners and their respective interests below:

RECEIVED

| | |
|-------|------------------|
| Owner | Land Description |
| | DEC 7 1960 |

ILLECIBLE

U. S. GEOLOGICAL SURVEY
ARTESIA, NEW MEXICO
CERTIFICATION

I hereby certify that the information in SECTION A above is true and complete to the best of my knowledge and belief.

Name
Wallace W. Irwin

Position
E. A. CULBERTSON &

Company
WALLACE W. IRWIN & SOUTHERN CALIFORNIA

Date
PETROLEUM CORPORATION 12/3/60

I hereby certify that the well location shown on the plat in SECTION B was plotted from field notes of actual surveys made by me or under my supervision, and that the same is true and correct to the best of my knowledge and belief.

Date Surveyed
DECEMBER 3, 1960

Registered Professional Engineer and/or Land Surveyor, **JOHN W. WEST**

Certificate No.
JOHN W. WEST
N. M. - P. E. & L. S. NO. 676

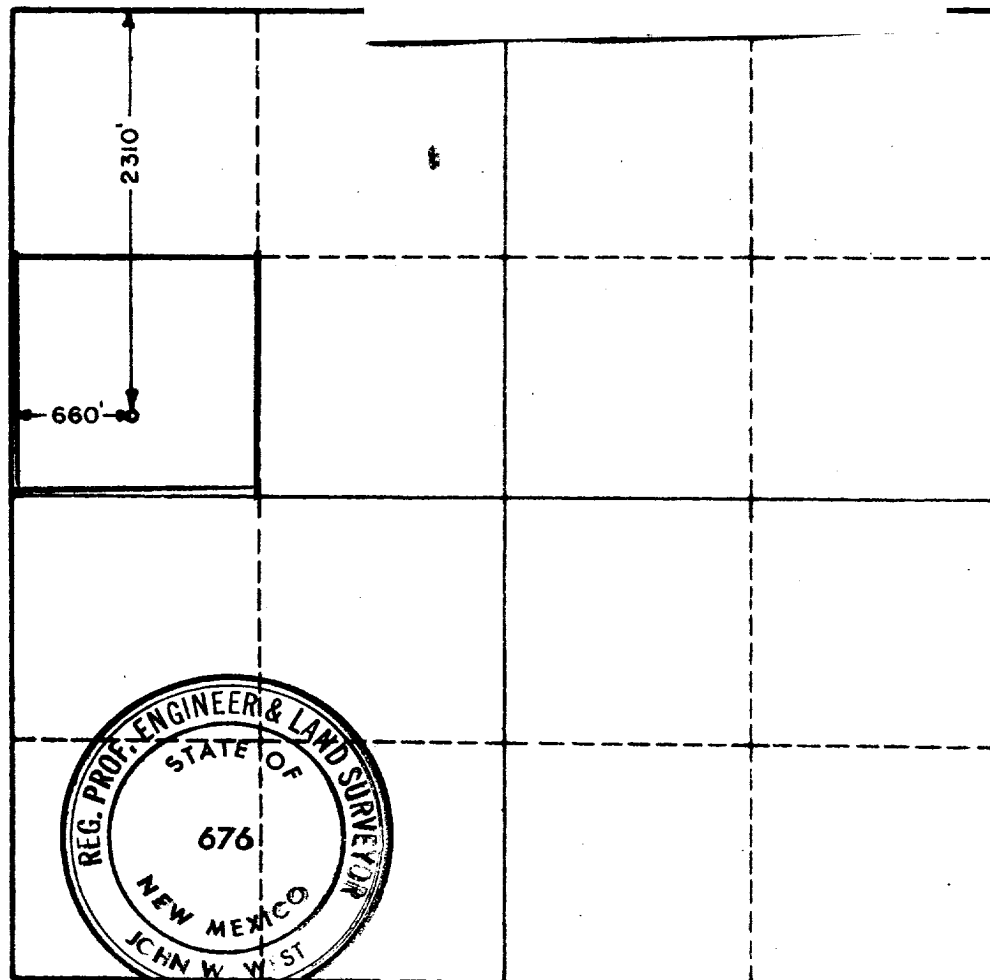
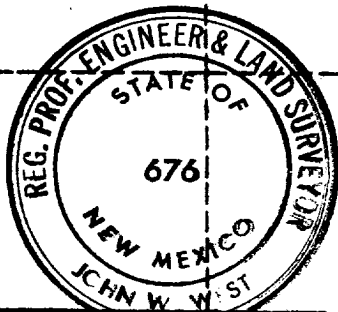

0 330 660 990 1320 1650 1980 2310 2640 2000 1500 1000 500