

UNITED STATES
DEPARTMENT OF THE INTERIOR
BUREAU OF LAND MANAGEMENT

FORM APPROVED
Budget Bureau No. 1004-0135
Expires: March 31, 1993

SUNDRY NOTICES AND REPORTS ON WELLS

Do not use this form for proposals to drill or to deepen or reentry to a different reservoir.
Use "APPLICATION FOR PERMIT—" for such proposals

SUBMIT IN TRIPLICATE

1. Type of Well <input checked="" type="checkbox"/> Oil Well <input type="checkbox"/> Gas Well <input type="checkbox"/> Other	5. Lease Designation and Serial No. NM-58143
2. Name of Operator Yates Petroleum Corporation	6. If Indian, Allottee or Tribe Name
3. Address and Telephone No. 105 South Fourth Street, Artesia, NM 88210 (505) 748-1471	7. If Unit or CA, Agreement Designation
4. Location of Well (Footage, Sec., T., R., M., or Survey Description) 1980' FSL and 660' FEL, Section 3 -T20S-R24E	8. Well Name and No. Cholla AGE Fed. #2
	9. API Well No.
	10. Field and Pool, or Exploratory Area Undesignated Y'eso
	11. County or Parish, State Eddy County, New Mexico

CHECK APPROPRIATE BOX(s) TO INDICATE NATURE OF NOTICE, REPORT, OR OTHER DATA

TYPE OF SUBMISSION

- ☒ Notice of Intent
☐ Subsequent Report
☐ Final Abandonment Notice

TYPE OF ACTION

- | | |
|--|--|
| <input type="checkbox"/> Abandonment | <input type="checkbox"/> Change of Plans |
| <input checked="" type="checkbox"/> Recompletion | <input type="checkbox"/> New Construction |
| <input type="checkbox"/> Plugging Back | <input type="checkbox"/> Non-Routine Fracturing |
| <input type="checkbox"/> Casing Repair | <input type="checkbox"/> Water Shut-Off |
| <input type="checkbox"/> Altering Casing | <input type="checkbox"/> Conversion to Injection |
| <input type="checkbox"/> Other _____ | <input type="checkbox"/> Dispose Water |

(Note: Report results of multiple completion on Well Completion or Recompletion Report and Log form.)

13. Describe Proposed or Completed Operations (Clearly state all pertinent details, and give pertinent dates, including estimated date of starting any proposed work. If well is directionally drilled, give subsurface locations and measured and true vertical depths for all markers and zones pertinent to this work.)*

Well currently completed as SWD well - injection interval 4469-4522' & 4238-4298' Abo formation. Propose to recomplete well in Yeso as follows: Unseat packer at 4196' and TOH w/injection tubing and packer. RIH w/cement retainer, set at 4050', establish injection rate into Abo perms. Squeeze Abo perms w/200 sx Class "C" Neat. Perforate the Yeso 2253-2379' (17 holes) and 2049-2147' (17 holes). Will acidize and frac as necessary to obtain production. (New Form C-102 Attached.)

Change name to Cholla AGE Fed No. 2 from Bate Federal No. 1

14. I hereby certify that the foregoing is true and correct

Signed [Signature] Title Landman Date July 16, 1992

(This space for Federal or State office use)

Approved by _____ Title _____ Date 7/28/92
Conditions of approval, if any: _____

Title 18 U.S.C. Section 1001, makes it a crime for any person knowingly and willfully to make to any department or agency of the United States any false, fictitious or fraudulent statements or representations as to any matter within its jurisdiction.

*See Instruction on Reverse Side

Submit to Appropriate
District Office
State Lease - 4 copies
Fee Lease - 3 copies

State of New Mexico
Energy, Minerals and Natural Resources Department

Form C-102
Revised 1-1-89

OIL CONSERVATION DIVISION

P.O. Box 2088
Santa Fe, New Mexico 87504-2088

DISTRICT I
P.O. Box 1980, Hobbs, NM 88240

DISTRICT II
P.O. Drawer DD, Artesia, NM 88210

DISTRICT III
1000 Rio Brazos Rd., Aztec, NM 87410

WELL LOCATION AND ACREAGE DEDICATION PLAT

All Distances must be from the outer boundaries of the section

Operator YATES PETROLEUM CORPORATION			Lease Bate Federal		Well No. 1
Unit Letter I	Section 3	Township 20S	Range 24E	County NMPM	Eddy
Actual Footage Location of Well: 1980 feet from the South line and 1980 feet from the East line					
Ground level Elev. 3691'	Producing Formation Yeso		Pool Undes. Yeso	Dedicated Acreage: 40 Acres	

1. Outline the acreage dedicated to the subject well by colored pencil or hatchure marks on the plat below.
2. If more than one lease is dedicated to the well, outline each and identify the ownership thereof (both as to working interest and royalty).
3. If more than one lease of different ownership is dedicated to the well, have the interest of all owners been consolidated by communitization, unitization, force-pooling, etc.?
☐ Yes ☒ No If answer is "yes" type of consolidation _____
If answer is "no" list the owners and tract descriptions which have actually been consolidated. (Use reverse side of this form if necessary). _____
No allowable will be assigned to the well until all interests have been consolidated (by communitization, unitization, forced-pooling, or otherwise) or until a non-standard unit, eliminating such interest, has been approved by the Division.

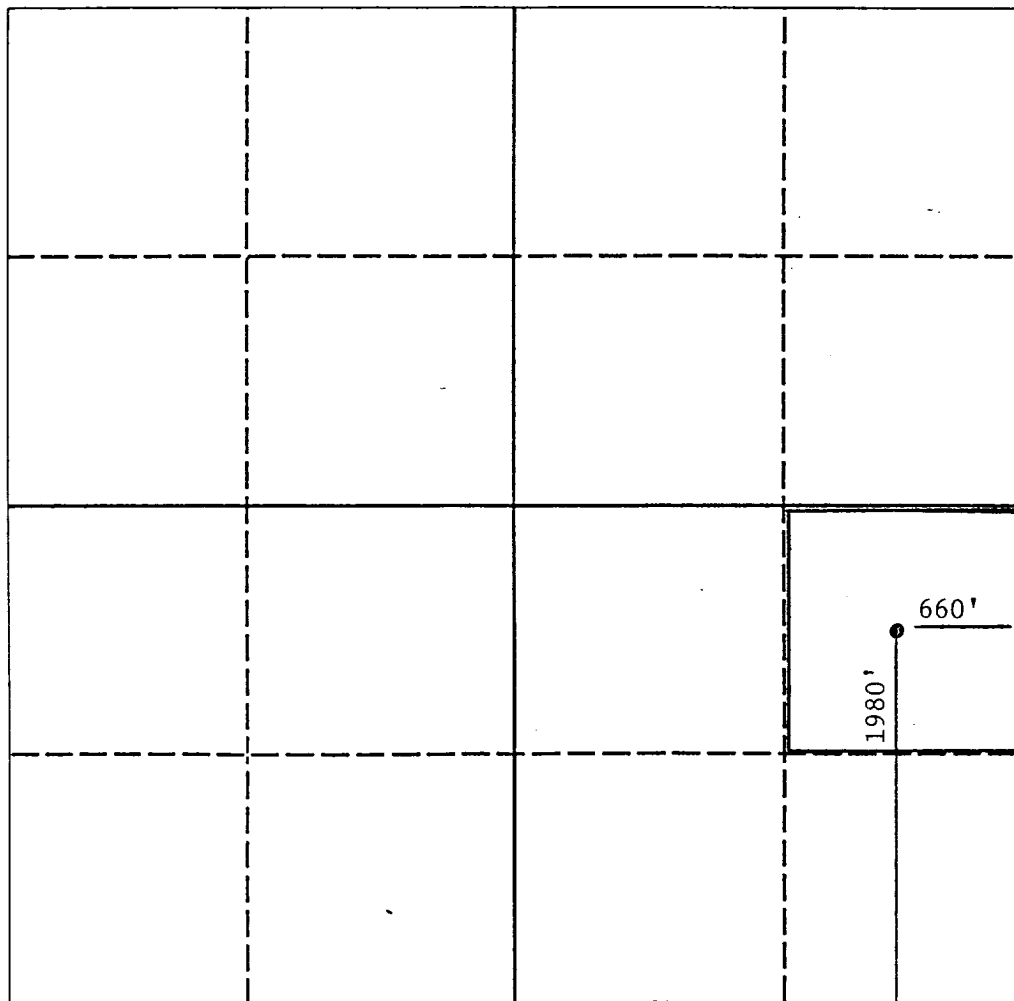

OPERATOR CERTIFICATION

I hereby certify that the information contained herein is true and complete to the best of my knowledge and belief.

Signature

Printed Name

Juanita Goodlett

Position

Production Supervisor

Company

YATES PETROLEUM CORPORATION

Date

7-9-92

SURVEYOR CERTIFICATION

I hereby certify that the well location shown on this plat was plotted from field notes of actual surveys made by me or under my supervision, and that the same is true and correct to the best of my knowledge and belief.

Date Surveyed

Refer to original plat

Signature & Seal of
Professional Surveyor

Certificate No.

0 330 660 990 1320 1650 1980 2310 2640 2000 1500 1000 500 0