

NEW MEXICO OIL CONSERVATION COMMISSION
Santa Fe, New Mexico

30-015-10194

NOTICE OF INTENTION TO DRILL OR RECOMPLETE

Notice must be given to the District Office of the Oil Conservation Commission and approval obtained before drilling or recompletion begins. If changes in the proposed plan are considered advisable, a copy of this notice showing such changes will be returned to the sender. Submit this notice in QUINTUPLICATE. One copy will be returned following approval. See additional instructions in Rules and Regulations of the Commission. If State Land submit 6 Copies

Artesia, New Mexico
(Place)

July 29, 1963 RECEIVED
(Date)

OIL CONSERVATION COMMISSION
SANTA FE, NEW MEXICO

JUL 30 1963

Gentlemen:

You are hereby notified that it is our intention to commence the (Drilling) (Recompletion) of a well ^{known as} ~~Artesia~~ ^{O. C. C.} ~~Artesia~~ ^{Office}
Kersey & Company
(Company or Operator)

Bass Well No. **1**, in **1** (Unit) The well is
(Lease) located **1650** feet from the **South** line and **990** feet from the
East line of Section **12**, T. **19S**, R. **28E**, NMPM.
(GIVE LOCATION FROM SECTION LINE) **East Millman** Pool, **Eddy** County

If State Land the Oil and Gas Lease is No. **E-4397**

If patented land the owner is

Address

We propose to drill well with drilling equipment as follows:

Model #55 Wichita Spudder

The status of plugging bond is **Blanket**

Drilling Contractor **Kersey & Company**

We intend to complete this well in the **Grayburg** formation at an approximate depth of **2200'** feet.

CASING PROGRAM

We propose to use the following strings of Casing and to cement them as indicated:

Size of Hole	Size of Casing	Weight per Foot	New or Second Hand	Depth	Sacks Cement
10"	8 5/8"	28#	SH	400'	50
8	4 1/2"	9.5#	New	2200'	100

If changes in the above plans become advisable we will notify you immediately.

ADDITIONAL INFORMATION (If recompletion give full details of proposed plan of work.)

Approved **JUL 30 1963**, 19____
Except as follows:

Sincerely yours,

Kersey & Company
(Company or Operator)

By **Harold Kersey**

Position

Owner

Send Communications regarding well to

Name

Kersey & Company

Address **P. O. Box 316, Artesia, New Mexico**

OIL CONSERVATION COMMISSION

By **M. L. Armstrong**

NUMBER OF COPIES RECEIVED	
DISTRIBUTION	
SANTA FE	
FILE	
U.S.G.S.	
LAND OFFICE	
TRANSPORTER	OIL
	GAS
PRODUCTION OFFICE	
OPERATOR	

NEW MEXICO OIL CONSERVATION COMMISSION
WELL LOCATION AND ACREAGE DEDICATION PLAT
 SEE INSTRUCTIONS FOR COMPLETING THIS FORM ON THE REVERSE SIDE

FORM C-128
 Revised 5/1/57

SECTION A

Operator Kersey & Company		Lease Bass		Well No. 1	
Unit Letter 1	Section 12	Township 19S	Range 28E	County Eddy	
Actual Footage Location of Well: 1650 feet from the South line and 990 feet from the East line					
Ground Level Elev.	Producing Formation Grayburg		Pool Millman		Dedicated Acreage: 40 Acres

1. Is the Operator the only owner in the dedicated acreage outlined on the plat below? YES ☒ NO ____ . ("Owner" means the person who has the right to drill into and to produce from any pool and to appropriate the production either for himself or for himself and another. (65-3-29 (e) NMSA 1935 Comp.)
2. If the answer to question one is "no," have the interests of all the owners been consolidated by communitization agreement or otherwise? YES ____ NO ____ . If answer is "yes," Type of Consolidation ____
3. If the answer to question two is "no," list all the owners and their respective interests below:

Owner	Land Description

SECTION B

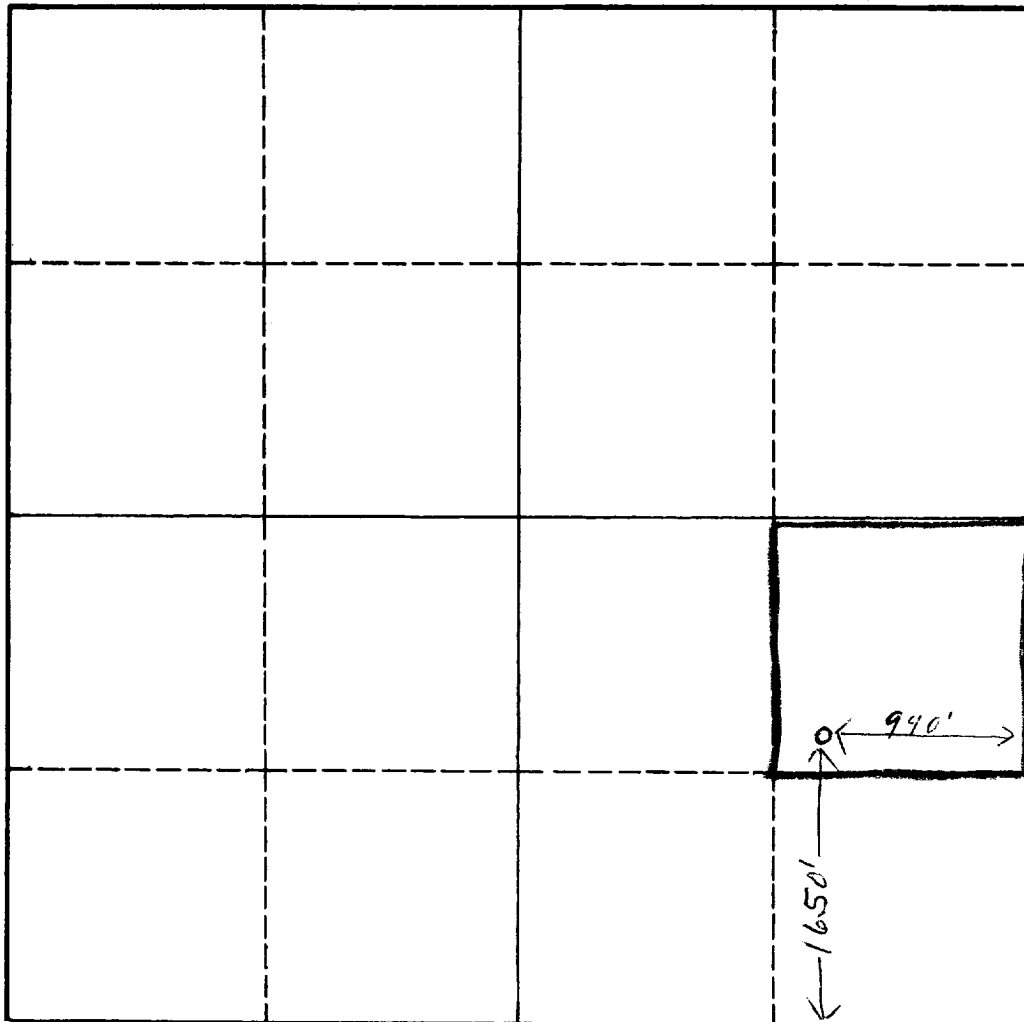

CERTIFICATION

I hereby certify that the information in SECTION A above is true and complete to the best of my knowledge and belief.

Name	Harold Kersey
Position	Owner
Company	Kersey & Company
Date	July 29, 1963

I hereby certify that the well location shown on the plat in SECTION B was plotted from field notes of actual surveys made by me or under my supervision, and that the same is true and correct to the best of my knowledge and belief.

Date Surveyed	July 25, 1963
Harold Kersey Registered Professional Engineer and/or Land Surveyor	

Certificate No. **802**

