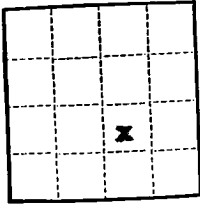

Form 9-331a
(Feb. 1951)

(SUBMIT IN TRIPLICATE)

 UNITED STATES
 DEPARTMENT OF THE INTERIOR
 GEOLOGICAL SURVEY

 Land Office _____
 Lease No. **NM-06815**
 Unit **# JM**

SUNDRY NOTICES AND REPORTS ON WELLS

NOTICE OF INTENTION TO DRILL	<input checked="" type="checkbox"/>	SUBSEQUENT REPORT OF WATER SHUT-OFF	
NOTICE OF INTENTION TO CHANGE PLANS		SUBSEQUENT REPORT OF SHOOTING OR ACIDIZING	
NOTICE OF INTENTION TO TEST WATER SHUT-OFF		SUBSEQUENT REPORT OF ALTERING CASING	
NOTICE OF INTENTION TO RE-DRILL OR REPAIR WELL		SUBSEQUENT REPORT OF RE-DRILLING OR REPAIR	
NOTICE OF INTENTION TO SHOOT OR ACIDIZE		SUBSEQUENT REPORT OF ABANDONMENT	
NOTICE OF INTENTION TO PULL OR ALTER CASING		SUPPLEMENTARY WELL HISTORY	
NOTICE OF INTENTION TO ABANDON WELL			

(INDICATE ABOVE BY CHECK MARK NATURE OF REPORT, NOTICE, OR OTHER DATA)

December 6, 19 62

 Adams-Federal
 Well No. 2 is located 1980 ft. from ☒ line and 1980 ft. from ☒ line of sec. 31

 NW/4 SE/4 of Sec 31
 (1/4 Sec. and Sec. No.) 19S 31E NMPM
 (Twp.) (Range) (Meridian)
 North Hackberry (Yates) Eddy New Mexico
 (Field) (County or Subdivision) (State or Territory)

 The elevation ~~above sea level~~ above sea level is 3440 ft.

DETAILS OF WORK

(State names of and expected depths to objective sands; show sizes, weights, and lengths of proposed casings; indicate mudding jobs, cementing points, and all other important proposed work)

(See Attached Sheet)

RECEIVED

DEC 17 1962

 D. O. C.
 ARTESIA OFFICE

 RECEIVED
 DEC 13 1962
 U. S. GEOLOGICAL SURVEY
 ROSWELL, NEW MEXICO

 RECEIVED
 DEC 10 1962
 U. S. GEOLOGICAL SURVEY
 ARTESIA, NEW MEXICO

I understand that this plan of work must receive approval in writing by the Geological Survey before operations may be commenced.

Company G. W. Strake

Address 3300 Gulf Building

Houston 2, Texas

By *C. B. Note*

Title C. B. Note, Dist. Supt.

DETAILS OF WORK

It is proposed to drill a well to test the Yates and Seven Rivers formations at a maximum depth of 2300 feet. The drilling will be done with rotary tool equipment.

Surface casing will be set to the top of the Massive Salt (Approximately 500 feet). This casing will be 8-5/8" OD, J-55 or equivalent. The surface casing will be cemented with a volume sufficient to circulate the annular space to the surface of the ground.

Provided commercial oil and/or gas production is obtained, production casing will be set to total depth drilled, plug-back total depth, or Top of Pay Zone. The production casing will be 4-1/2" OD, 9.5#, or 5-1/2" OD, 14#, J-55 grade or equivalent. It will be cemented with a volume equivalent to 150% of the annular space from the bottom of the casing to the base of the Massive Salt, or a minimum of 150 sacks, and preceded with mud laden fluid circulated to the surface of the ground.

RECEIVED
DEC 10 1962
U. S. GEOLOGICAL SURVEY
ARTESIA, NEW MEXICO

NUMBER OF COPIES RECEIVED	
DISTRIBUTION	
SANTA FE	
FILE	
U.S.G.S.	
LAND OFFICE	
TRANSPORTER	OIL GAS
PRODUCTION OFFICE	
OPERATOR	

NEW MEXICO OIL CONSERVATION COMMISSION
WELL LOCATION AND ACREAGE DEDICATION PLAT
 SEE INSTRUCTIONS FOR COMPLETING THIS FORM ON THE REVERSE SIDE

FORM C-128
 Revised 5/1/57

SECTION A

Operator G.W. Strake		Lease Adams-Federal		Well No. 2
Unit Letter J	Section 31	Township 19 South	Range 31 East	County Eddy
Actual Footage Location of Well: 1980 feet from the South line and 1980 feet from the East line				
Ground Level Elev. 3440	Producing Formation Yates or Seven Rivers	Pool North Hackberry (Yates)	Dedicated Acreage: 40 Acres	

1. Is the Operator the only owner in the dedicated acreage outlined on the plat below? YES ☒ NO _____. ("Owner" means the person who has the right to drill into and to produce from any pool and to appropriate the production either for himself or for himself and another. (65-3-29 (e) NMSA 1935 Comp.)
2. If the answer to question one is "no," have the interests of all the owners been consolidated by communitization agreement or otherwise? YES ____ NO _____. If answer is "yes," Type of Consolidation _____
3. If the answer to question two is "no," list all the owners and their respective interests below:

Owner G. W. Strake, 3300 Gulf Building,	Land Description NW 1/4 SE 1/4
Houston 2, Texas	Sec. 31, T19S, R31E

SECTION B

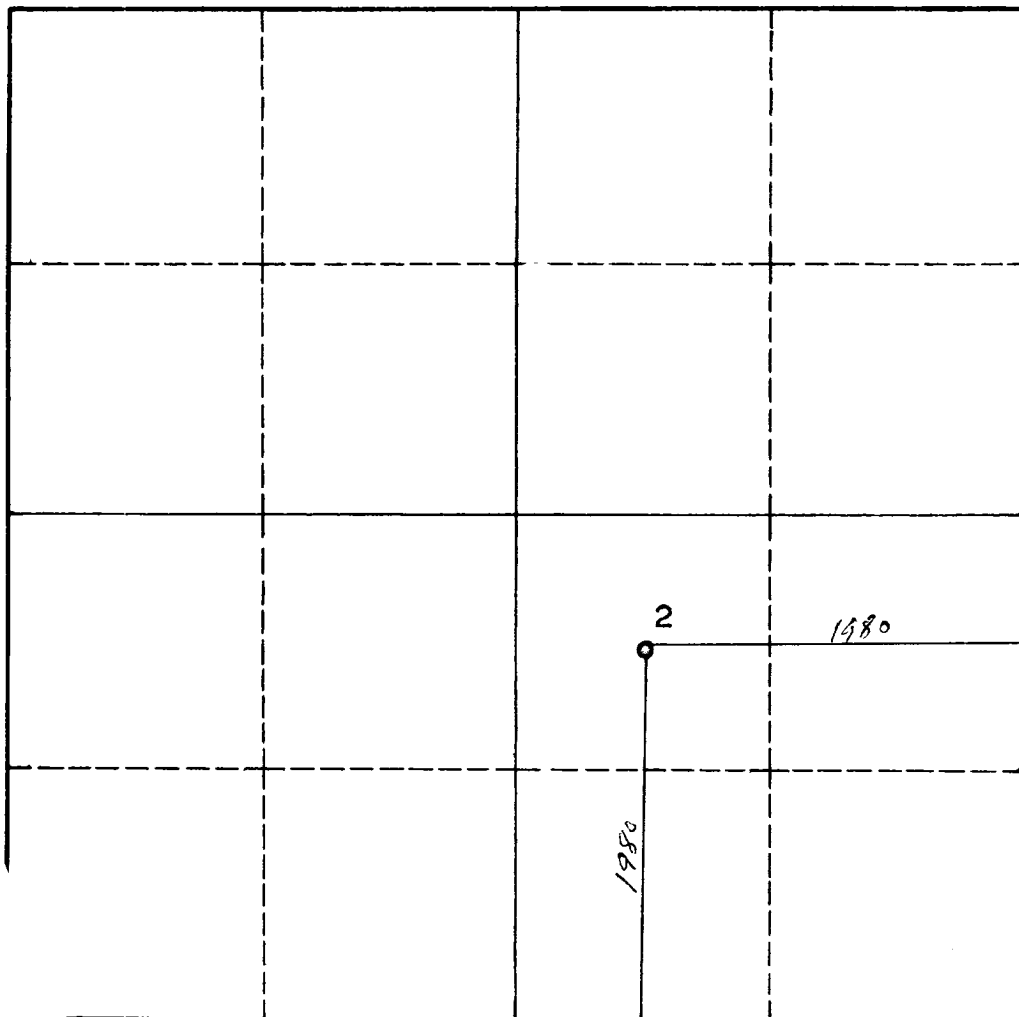

CERTIFICATION

I hereby certify that the information in SECTION A above is true and complete to the best of my knowledge and belief.

Name	C. R. Mate
Position	Dist. Supt.
Company	G. W. Strake
Date	12-3-62

I hereby certify that the well location shown on the plat in SECTION B was plotted from field notes of actual surveys made by me or under my supervision, and that the same is true and correct to the best of my knowledge and belief.

Date Surveyed	December 3, 1962
Registered Professional Engineer and/or Land Surveyor	John A. Markieff
Certificate No.	1502

0 660 990 1320 1650 1980 2310 2640 2000 1500 1000 500 0

INSTRUCTIONS FOR COMPLETION OF FORM C-128

1. Operator shall furnish and certify to the information called for in Section A.
2. Operator shall outline the dedicated acreage for *both* oil and gas wells on the plat in Section B.
3. A registered professional engineer or land surveyor registered in the State of New Mexico or approved by the Commission shall show on the plat the location of the well and certify this information in the space provided.
4. All distances shown on the plat must be from the outer boundaries of the Section.
5. If additional space is needed for listing owners and their respective interests as required in question 3 of Section A, please use space below.