

NO. OF COPIES RECEIVED	6
DISTRIBUTION	
SANTA FE	1
FILE	1
U.S.G.S.	2
LAND OFFICE	1
OPERATOR	1

# NEW MEXICO OIL CONSERVATION COMMISSION

30-015-20038

Form C-101  
Revised 1-1-65

5A. Indicate Type of Lease	
STATE <input checked="" type="checkbox"/>	FEE <input type="checkbox"/>
5. State Oil & Gas Lease No.	
OG-783	

## APPLICATION FOR PERMIT TO DRILL, DEEPEN, OR PLUG BACK

1a. Type of Work		7. Unit Agreement Name	
b. Type of Well DRILL <input checked="" type="checkbox"/> DEEPEN <input type="checkbox"/> PLUG BACK <input type="checkbox"/>		8. Farm or Lease Name	
OIL WELL <input checked="" type="checkbox"/> GAS WELL <input type="checkbox"/> OTHER <input type="checkbox"/>		Greasewood "BD" State	
2. Name of Operator		9. Well No.	
Yates Petroleum Corporation		1	
3. Address of Operator		10. Field and Pool, or Wildcat	
309 Carper Building - Artesia, New Mexico 88210		Wildcat	
4. Location of Well		12. County	
UNIT LETTER F LOCATED 2310 FEET FROM THE North LINE		Eddy	
AND 2310 FEET FROM THE West LINE OF SEC. 5 TWP. 19S RGE. 25E NMPM			
19. Proposed Depth		19A. Formation	
Approx 4000		Yeso	
20. Rotary or C.T.		Rotary	
21. Elevations (Show whether DE, RT, etc.)		22. Approx. Date Work will start	
3595 GL		4-14-67	
21A. Kind & Status Plug. Bond		21B. Drilling Contractor	
Blanket Bond		Donnelly	

23.

### PROPOSED CASING AND CEMENT PROGRAM

SIZE OF HOLE	SIZE OF CASING	WEIGHT PER FOOT	SETTING DEPTH	SACKS OF CEMENT	EST. TOP
12-1/4"	9-5/8"	32.20# H-40	Approx 1020'	Circulate	cmt to surface
8-3/4"	7" OD	17# H-40			

If lost circulation is encountered a DV tool and/or baskets will be set in the 9-5/8" casing in order to circulate the cement to the surface, and if production is feasible the 7" casing will be set according to the NMOCC rules.

APPROVAL VALID  
FOR 90 DAYS UNLESS  
DRILLING COMMENCED.

EXPIRES 7-11-67

RECEIVED

APR 13 1967

IN ABOVE SPACE DESCRIBE PROPOSED PROGRAM: IF PROPOSAL IS TO DEEPEN OR PLUG BACK, GIVE DATA ON PRESENT PRODUCTIVE ZONE AND PROPOSED NEW PRODUCTIVE ZONE. GIVE BLOWOUT PREVENTER PROGRAM, IF ANY.

I hereby certify that the information above is true and complete to the best of my knowledge and belief.

Signed ML O'Connell Title Agent Date 4-12-67

(This space for State Use)

APPROVED BY W.A. Gussert TITLE OIL AND GAS INSPECTOR DATE APR 13 1967

CONDITIONS OF APPROVAL, IF ANY:

All casing must be set + cemented in compliance with Rules 2, 3 + 59 Order R-3169  
1 CPL - Mr. Bilberry

Notify N.M.O.C.C. in sufficient time to witness cementing the 9 5/8" casing

MEXICO OIL CONSERVATION COMMISS  
WELL LOCATION AND ACREAGE DEDICATION PLAT

Form C-102  
Supersedes C-128  
Effective 1-1-65

All distances must be from the outer boundaries of the Section.

Operator <b>Yates Petroleum Corporation</b>			Lease <del>Greenwood State</del> <b>Greenwood "RD"</b> State		Well No. <b>1</b>
Unit Letter <b>F</b>	Section <b>5</b>	Township <b>19 South</b>	Range <b>25 East</b>	County <b>Edgar</b>	
Actual Footage Location of Well: <b>2310</b> feet from the <b>North</b> line and <b>2310</b> feet from the <b>West</b> line					
Ground Level Elev. <b>3595</b>	Producing Formation <b>Yeso</b>	Pool <b>JRC</b>	Dedicated Acreage: <b>40</b> Acres		

1. Outline the acreage dedicated to the subject well by colored pencil or hachure marks on the plat below.
2. If more than one lease is dedicated to the well, outline each and identify the ownership thereof (both as to working interest and royalty).
3. If more than one lease of different ownership is dedicated to the well, have the interests of all owners been consolidated by communitization, unitization, force-pooling, etc?

**RECEIVED**

APR 13 1967

☐ Yes ☐ No If answer is "yes," type of consolidation \_\_\_\_\_

If answer is "no," list the owners and tract descriptions which have actually been consolidated. (Use reverse side of this form if necessary.) \_\_\_\_\_

No allowable will be assigned to the well until all interests have been consolidated (by communitization, unitization, forced-pooling, or otherwise) or until a non-standard unit, eliminating such interests, has been approved by the Commission.

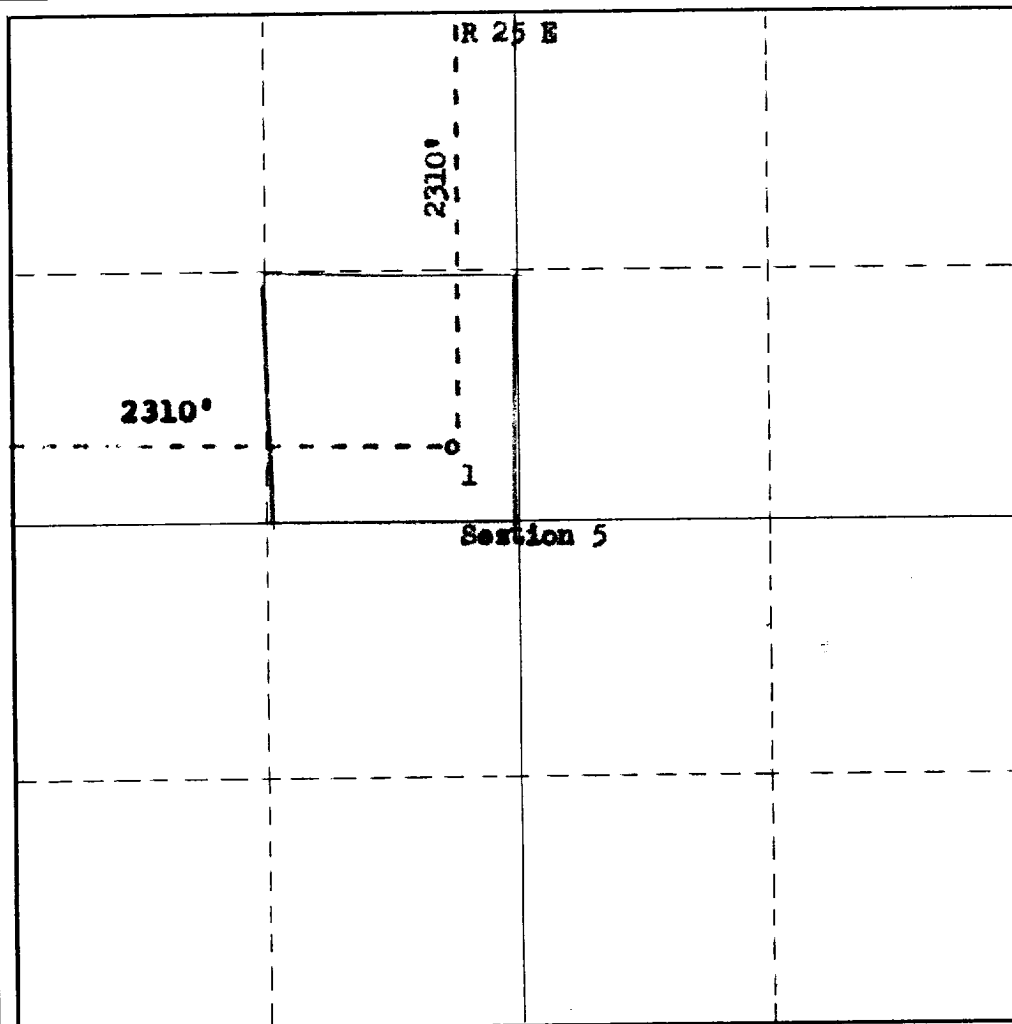

**CERTIFICATION**

I hereby certify that the information contained herein is true and complete to the best of my knowledge and belief.

*R.C. Norman*

**RICHARD C. NORMAN**

Position **Geologist**

Company **Yates Petroleum Corp.**

Date **4-12-67**

I hereby certify that the well location shown on this plat was plotted from field notes of actual surveys made by me or under my supervision, and that the same is true and correct to the best of my knowledge and belief.

Date Surveyed **March 31, 1967**

Registered Professional Engineer and/or Land Surveyor

*James H. Loran*

Certificate No. **N.M.L.S. No. 542**

0 330 660 990 1320 1650 1980 2310 2640 2000 1500 1000 500 0