

NO. OF COPIES RECEIVED	5
DISTRIBUTION	
SANTA FE	
FILE	
U.S.G.S.	
LAND OFFICE	
OPERATOR	

NEW MEXICO OIL CONSERVATION COMMISSION

NOV 21 1972

Form C-103
Supersedes Old
C-102 and C-103
Effective 1-1-65

5a. Indicate Type of Lease
State ☒ Fee ☐

5. State Oil & Gas Lease No.
OG-783

SUNDY NOTICES AND REPORTS ON WELLS

(DO NOT USE THIS FORM FOR PROPOSALS TO DRILL OR TO DEEPEN OR PLUG BACK TO A DIFFERENT RESERVOIR. USE "APPLICATION FOR PERMIT -" (FORM C-101) FOR SUCH PROPOSALS.)

1. OIL WELL <input checked="" type="checkbox"/> GAS WELL <input type="checkbox"/> OTHER <input type="checkbox"/>	7. Unit Agreement Name
2. Name of Operator Yates Petroleum Corporation	8. Farm or Lease Name Greasewood BD State
3. Address of Operator 207 South 4th Street - Artesia, New Mexico 88210	9. Well No. 1
4. Location of Well UNIT LETTER <u>F</u> <u>2310</u> FEET FROM THE <u>North</u> LINE AND <u>2310</u> FEET FROM THE <u>West</u> LINE, SECTION <u>5</u> TOWNSHIP <u>19-S</u> RANGE <u>25E</u> NMPM.	10. Field and Pool, or Wildcat Penasco Draw SA Yes
15. Elevation (Show whether DF, RT, GR, etc.) 3595' GK	12. County Eddy

Check Appropriate Box To Indicate Nature of Notice, Report or Other Data
NOTICE OF INTENTION TO: SUBSEQUENT REPORT OF:

PERFORM REMEDIAL WORK ☐
TEMPORARILY ABANDON ☐
PULL OR ALTER CASING ☐

PLUG AND ABANDON ☐
CHANGE PLANS ☐

REMEDIAL WORK ☐
COMMENCE DRILLING OPNS. ☐
CASING TEST AND CEMENT JOBS ☐

ALTERING CASING ☐
PLUG AND ABANDONMENT ☐

OTHER ☐

OTHER ☒ Shut off Slaughter Gas

17. Describe Proposed or Completed Operations (Clearly state all pertinent details, and give pertinent dates, including estimated date of starting any proposed work) SEE RULE 1103.

Our records indicate that 4½" 9.5# casing was run on October 2, 1967 and set on a Guiberson Type LV 7" x 4" full opening packer (cup type) with hydraulic holddown, set at 1361'. The reason for this action was to shut off the Slaughter perforations 1290-1340' which proved to be a gas zone, thereby conserving these gas reserves. From 10-2-67 to 2-24-69 this well produced oil and water from Penasco and Yeso perforations. At that time a cement plug was placed at 1810' shutting off the water production, and since 2-24-69 the well has produced oil only form Penasco perforations 1590-1650. A diagramatic sketch of the well completion is attached hereto.

18. I hereby certify that the information above is true and complete to the best of my knowledge and belief.

SIGNED Eddie M. Mahford TITLE Engineer DATE 11-20-72

APPROVED BY For Record Only TITLE Oil & Gas Engineer DATE NOV 21 1972

CONDITIONS OF APPROVAL, IF ANY:

Yates Petroleum Corporation

Greasewood BD State No. 1

2310/N 2310/W Sec 5-19-25

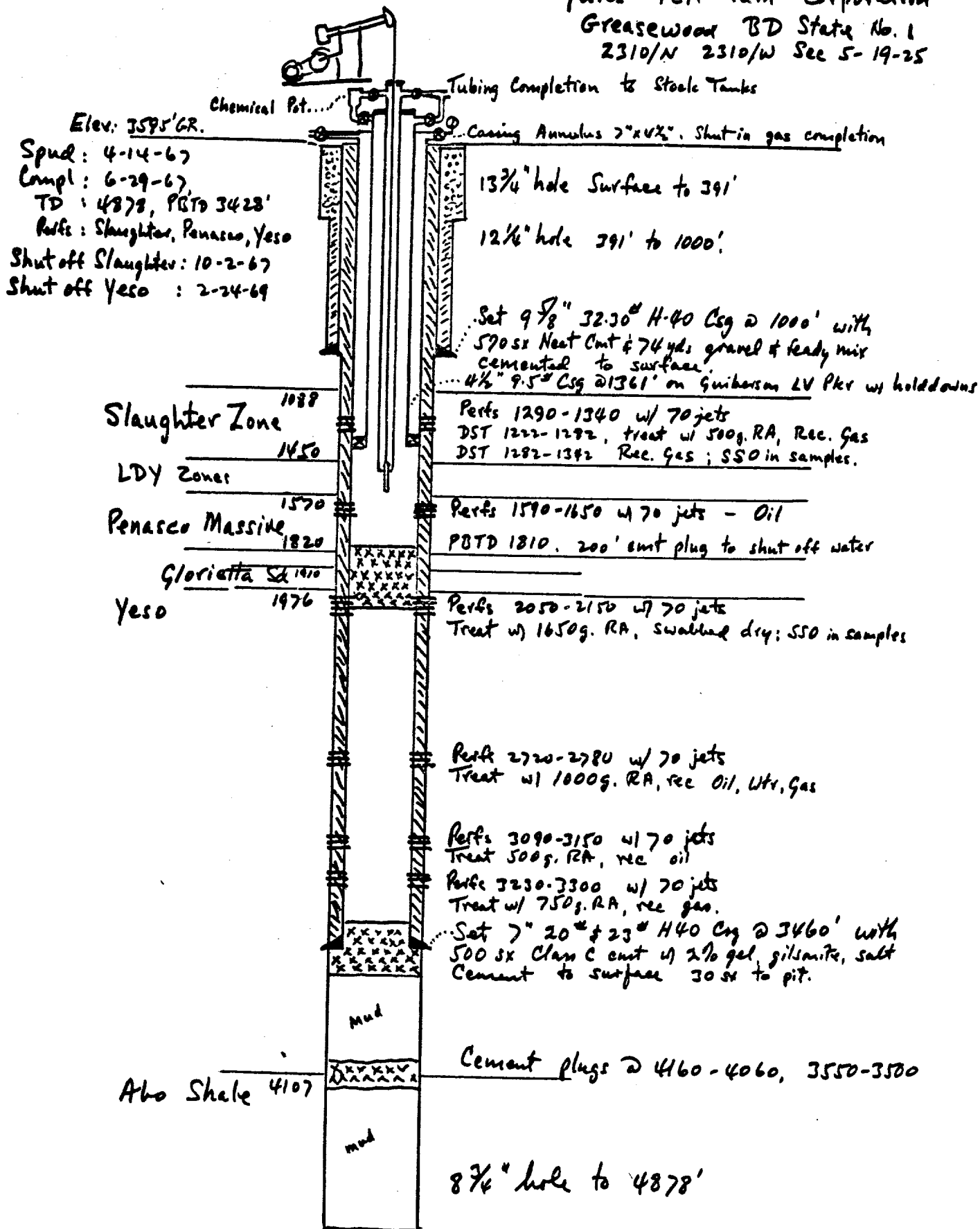

4-14-67 - 570
6-29-67 - 500
10-2-67 - 1000
2-24-69 - 1000

7" 20" & 23" H40 Csg @ 3460'