

NO. OF COPIES RECEIVED	7
DISTRIBUTION	
SANTA FE	1
FILE	1
U.S.G.S.	1
LAND OFFICE	
OPERATOR	

RECEIVED
 NEW MEXICO OIL CONSERVATION COMMISSION
 OCT 30 1968
 O. C. C.
 ARTESIA, OFFICE

30-015-80181
 Form C-101
 Revised 1-1-65

5A. Indicate Type of Lease	
STATE <input type="checkbox"/>	FEE <input checked="" type="checkbox"/>
5. State Oil & Gas Lease No.	

APPLICATION FOR PERMIT TO DRILL, DEEPEN, OR PLUG BACK

1a. Type of Work DRILL <input checked="" type="checkbox"/> DEEPEN <input type="checkbox"/> PLUG BACK <input type="checkbox"/>		7. Unit Agreement Name
b. Type of Well OIL WELL <input type="checkbox"/> GAS WELL <input checked="" type="checkbox"/> OTHER <input type="checkbox"/> SINGLE ZONE <input type="checkbox"/> MULTIPLE ZONE <input type="checkbox"/>		8. Farm or Lease Name Nix
2. Name of Operator Kerr McGee Corp.		9. Well No. 1
3. Address of Operator Kerr McGee Bldg. Oklahoma City, Oklahoma 73102		10. Field and Pool, or Wildcat Wildcat
4. Location of Well UNIT LETTER L LOCATED 1980 FEET FROM THE South LINE 660 FEET FROM THE west LINE OF SEC. 11 TWP. 19S RGE. 26E NMPM		12. County Eddy
19. Proposed Depth 9800'		19A. Formation Morrow
20. Rotary or C.T. rotary		21. Elevations (Show whether DF, RT, etc.) 3309.3
21A. Kind & Status Plug. Bond Blanket		21B. Drilling Contractor not selected
22. Approx. Date Work will start 10/30/68		

PROPOSED CASING AND CEMENT PROGRAM

SIZE OF HOLE	SIZE OF CASING	WEIGHT PER FOOT	SETTING DEPTH	SACKS OF CEMENT	EST. TOP
15	13 3/8	48#	200	sufficient	circ
12 1/4	9 5/8	35#	2000 / 600	sufficient	circ
8 3/4	7	20 to 26#	9800	as needed	

Series 900 Dual Hydraulic Blow-out preventer

Send all communications to:
Box K, Sunray, Texas 79086

APPROVAL VAIL
 FOR 30 DAYS UNLESS
 DRILLING COMMENCED,
 EXPIRES 10/30/68

IN ABOVE SPACE DESCRIBE PROPOSED PROGRAM: IF PROPOSAL IS TO DEEPEN OR PLUG BACK, GIVE DATA ON PRESENT PRODUCTIVE ZONE AND PROPOSED NEW PRODUCTIVE ZONE. GIVE BLOWOUT PREVENTER PROGRAM, IF ANY.

I hereby certify that the information above is true and complete to the best of my knowledge and belief.

Signed W. A. Gressett Title **Div. Supt. O&G Prod.** Date **10/30/68**

(This space for State Use)

APPROVED BY W. A. Gressett TITLE Division Superintendent DATE **NOV 1 1968**

CONDITIONS OF APPROVAL, IF ANY:

Cement must be circulated to
 surface behind 13 3/8" + 9 5/8" casing

Notify N.M.O.C.C. in sufficient
 time to witness cementing
 at 9 5/8" casing

NEW MEXICO OIL CONSERVATION COMMISSION
WELL LOCATION AND ACREAGE DEDICATION PLAT

Form C-102
Supersedes C-128
Effective 1-1-65

All distances must be from the outer boundaries of the Section.

Operator KERR-McGEE CORPORATION			Lease NIX		Well No. 1
Unit Letter L	Section 11	Township 19 SOUTH	Range 26 EAST	County EDDY	
Actual Footage Location of Well: 1980 feet from the SOUTH line and 660 feet from the WEST line					
Ground Level Elev. 3309.3	Producing Formation PENN.		Pool WILDCAT	Dedicated Acreage: W 1/2 320 Acres	

1. Outline the acreage dedicated to the subject well by colored pencil or hachure marks on the plat below.
2. If more than one lease is dedicated to the well, outline each and identify the ownership thereof (both as to working interest and royalty).
3. If more than one lease of different ownership is dedicated to the well, have the interests of all owners been consolidated by communitization, unitization, force-pooling, etc?

☐ Yes ☐ No If answer is "yes," type of consolidation NOV 1 1968

If answer is "no," list the owners and tract descriptions which have actually been consolidated. (See reverse side of this form if necessary.) ARTESIA, OFFICE

No allowable will be assigned to the well until all interests have been consolidated (by communitization, unitization, forced-pooling, or otherwise) or until a non-standard unit, eliminating such interests, has been approved by the Commission.

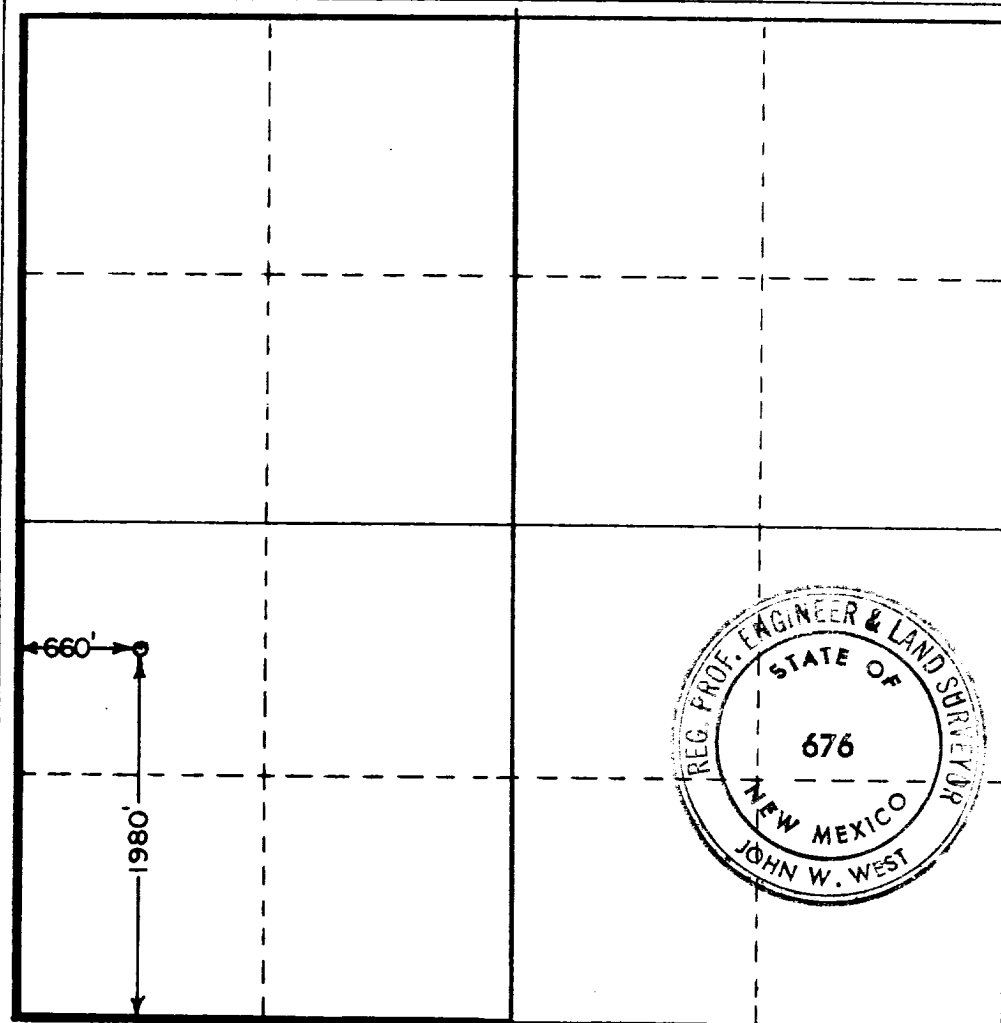

CERTIFICATION

I hereby certify that the information contained herein is true and complete to the best of my knowledge and belief.

Name Otto C Barton
Position

DIVISION SUPERINTENDENT

Company
KERR-McGEE CORPORATION

Date
OCTOBER 30, 1968

I hereby certify that the well location shown on this plat was plotted from field notes of actual surveys made by me or under my supervision, and that the same is true and correct to the best of my knowledge and belief.

Date Surveyed
OCTOBER 29, 1968

Registered Professional Engineer and/or Land Surveyor

John W West
Certificate No. **676**

