

RECEIVED

NEW MEXICO OIL CONSERVATION COMMISSION

DEC 4 1968

O. C. C.
ARTESIA OFFICE

Form C-101
Revised 1-1-65

5A. Indicate Type of Lease	
STATE <input checked="" type="checkbox"/>	FEE <input type="checkbox"/>
5. State Oil & Gas Lease No.	
K-206	

APPLICATION FOR PERMIT TO DRILL, DEEPEN, OR PLUG BACK

1a. Type of Work		7. Unit Agreement Name	
b. Type of Well OIL WELL <input checked="" type="checkbox"/> GAS WELL <input type="checkbox"/> OTHER <input type="checkbox"/>		Pecos River Deep	
DRILL <input checked="" type="checkbox"/> DEEPEN <input type="checkbox"/> PLUG BACK <input type="checkbox"/>		8. Farm or Lease Name	
SINGLE ZONE <input checked="" type="checkbox"/> MULTIPLE ZONE <input type="checkbox"/>		Pecos River De. Unit	
2. Name of Operator		9. Well No.	
Yates Drilling Company		7	
3. Address of Operator		10. Field and Pool, or Wildcat	
207 South 4th Street, Artesia, New Mex. 88210		Wildcat	
4. Location of Well UNIT LETTER <u>E</u> LOCATED <u>1980</u> FEET FROM THE <u>North</u> LINE			
AND <u>660</u> FEET FROM THE <u>West</u> LINE OF SEC. <u>16</u> TWP. <u>19S</u> RGE. <u>27E</u> NMPM			
		12. County	
		Eddy	
		19. Proposed Depth	
		2100'	
		19A. Formation	
		San Andres	
		20. Rotary or C.T.	
		C.T.	
21. Elevations (Show whether DF, RT, etc.)		21B. Drilling Contractor	
3345 GR		Tidwell & Sons	
21A. Kind & Status Plug. Bond		22. Approx. Date Work will start	
Blanket		Dec. 8, 1968	

23.

PROPOSED CASING AND CEMENT PROGRAM

SIZE OF HOLE	SIZE OF CASING	WEIGHT PER FOOT	SETTING DEPTH	SACKS OF CEMENT	EST. TOP
15 1/2"	13 3/8 O.D.	48#	250'	100	Circulate
12"	9 5/8 O.D.	32.3#	1300 Approx.	See Footnote	See Footnote

Yates Drilling Co. intends to drill and test the San Andres Formation as per above location & depth. All regulations & rules of the NMOCC will be complied with as to casing and cementing requirements.

It is our intention to mud off the 9 5/8" casing. If commercial production is encountered the 9 5/8" will be picked up and cement circulated. If no commercial show is drilled in the San Andres the 9 5/8" casing will be pulled prior to P&A.

NMOCC representative will be contacted at least 24 hours prior to cementing any casing string.

APPROVAL VALID FOR 90 DAYS UNLESS DRILLING COMMENCED, EXPIRES 3-4-69

IN ABOVE SPACE DESCRIBE PROPOSED PROGRAM: IF PROPOSAL IS TO DEEPEN OR PLUG BACK, GIVE DATA ON PRESENT PRODUCTIVE ZONE AND PROPOSED NEW PRODUCTIVE ZONE. GIVE BLOWOUT PREVENTER PROGRAM, IF ANY.

I hereby certify that the information above is true and complete to the best of my knowledge and belief.

Signed Paul White Title Engineer Date 12/4/68

(This space for State Use)

APPROVED BY W.A. Gussert TITLE OIL AND GAS INSPECTOR DATE DEC 4 1968

CONDITIONS OF APPROVAL, IF ANY:

Cement must be drilled to surface behind 13 3/8" + 9 5/8" casing

Notify NMOCC in sufficient

13 3/8" + 9 5/8" casing

N MEXICO OIL CONSERVATION COMMISSION
WELL LOCATION AND ACREAGE DEDICATION PLAT

Form C-102
Supersedes C-128
Effective 1-1-65

All distances must be from the outer boundaries of the Section.

Operator Yates Drilling Company			Lease <i>River</i> Pecos Deep Unit		Well No. 7
Unit Letter E	Section 16	Township 19 South	Range 27 East	County Eddy	
Actual Footage Location of Well: 1980 feet from the North line and 660 feet from the West line					
Ground Level Elev. 3345	Producing Formation San Andres		Pool Wildcat-Undesignated	Dedicated Acreage: 40 Acres	

1. Outline the acreage dedicated to the subject well by colored pencil or hatchure marks on the plat below.
2. If more than one lease is dedicated to the well, outline each and identify the ownership thereof (both as to working interest and royalty).
3. If more than one lease of different ownership is dedicated to the well, have the interests of all owners been consolidated by communitization, unitization, force-pooling, etc?

☒ Yes ☐ No If answer is "yes," type of consolidation **Unitization**

If answer is "no," list the owners and tract descriptions which have actually been consolidated. (Use reverse side of this form if necessary.) _____

No allowable will be assigned to the well until all interests have been consolidated (by communitization, unitization, forced-pooling, or otherwise) or until a non-standard unit, eliminating such interests, has been approved by the Commission.

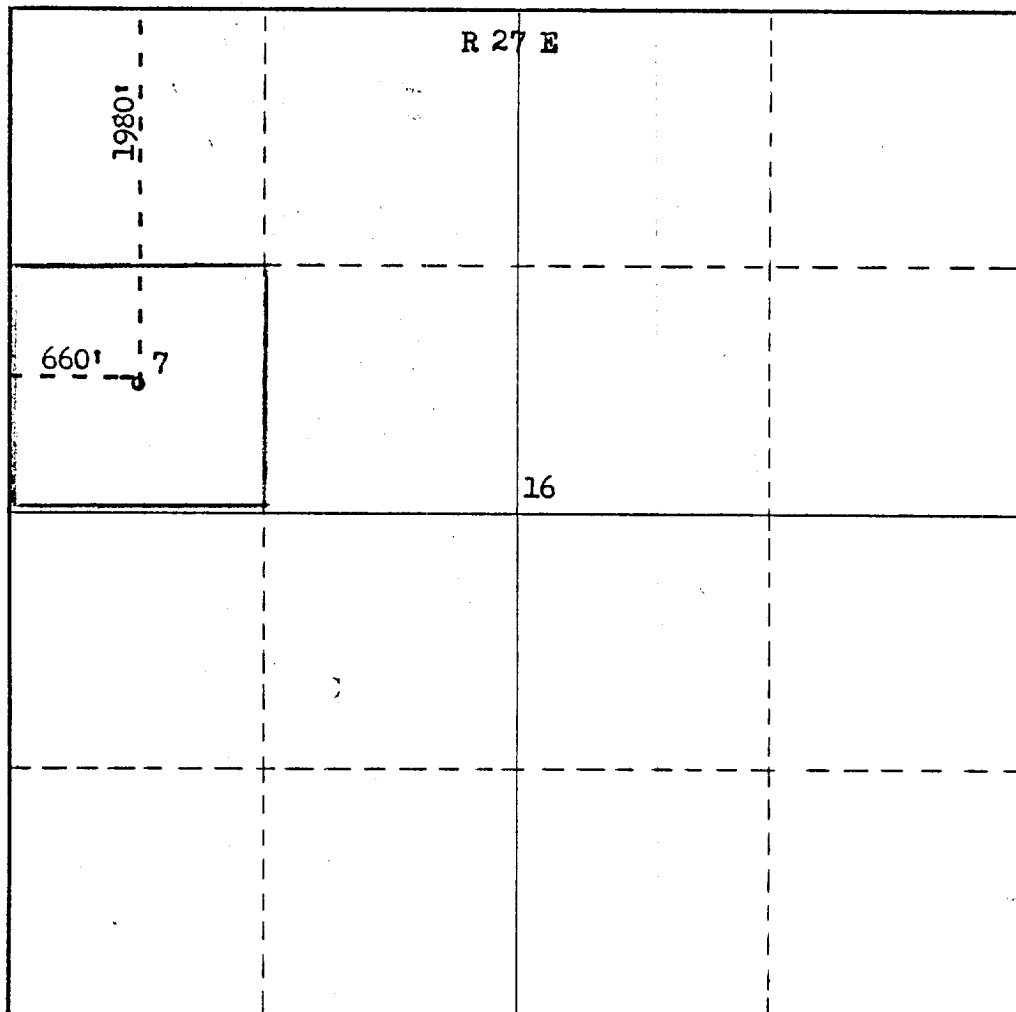

CERTIFICATION

I hereby certify that the information contained herein is true and complete to the best of my knowledge and belief.

Name *Paul White*
Position **Engineer**
Company **Yates Drilling Co.**
Date **12/4/68**

I hereby certify that the well location shown on this plat was plotted from field notes of actual surveys made by me or under my supervision and that the same is true and correct to the best of my knowledge and belief.

Date Surveyed **November 29, 1968**
Registered Professional Engineer and/or Land Surveyor *James H. Brown*

James H. Brown
Certificate No. **N.M.L.S.No.542**

