

NEW MEXICO OIL CONSERVATION COMMISSION
WELL LOCATION AND ACREAGE DEDICATION PLAT

Copy to SF
Form C-102
Supersedes C-128
Effective 1-1-65

All distances must be from the outer boundaries of the Section.

Name: ROGER C. HANKS			Lease: Barbara Federal		Well No.: 2
Section: I	Section: 18	Township: 19 South	Range: 25 East	County: Eddy	
Well Location of Well:					
1980 feet from the South line and		1980 feet from the West line			
and Level Elev.: 3601	Producing Formation: Cisco Canyon	Pool: North Dagger Draw -Upper Penn		Dedicated Acreage: 1.50 Acres	

1. Outline the acreage dedicated to the subject well by colored pencil or hachure marks on the plat below.
 2. If more than one lease is dedicated to the well, outline each and identify the ownership thereof (both as to working interest and royalty).
 3. If more than one lease of different ownership is dedicated to the well, have the interests of all owners been consolidated by communitization, unitization, force-pooling, etc?
- RECEIVED**
FEB 13 1976
O. C. C.
ARTESIA, OFFICE
- ☒ Yes ☐ No If answer is "yes," type of consolidation Communitization

If answer is "no," list the owners and tract descriptions which have actually been consolidated. (Use reverse side of this form if necessary.) _____

No allowable will be assigned to the well until all interests have been consolidated (by communitization, unitization, forced-pooling, or otherwise) or until a non-standard unit, eliminating such interests, has been approved by the Commission.

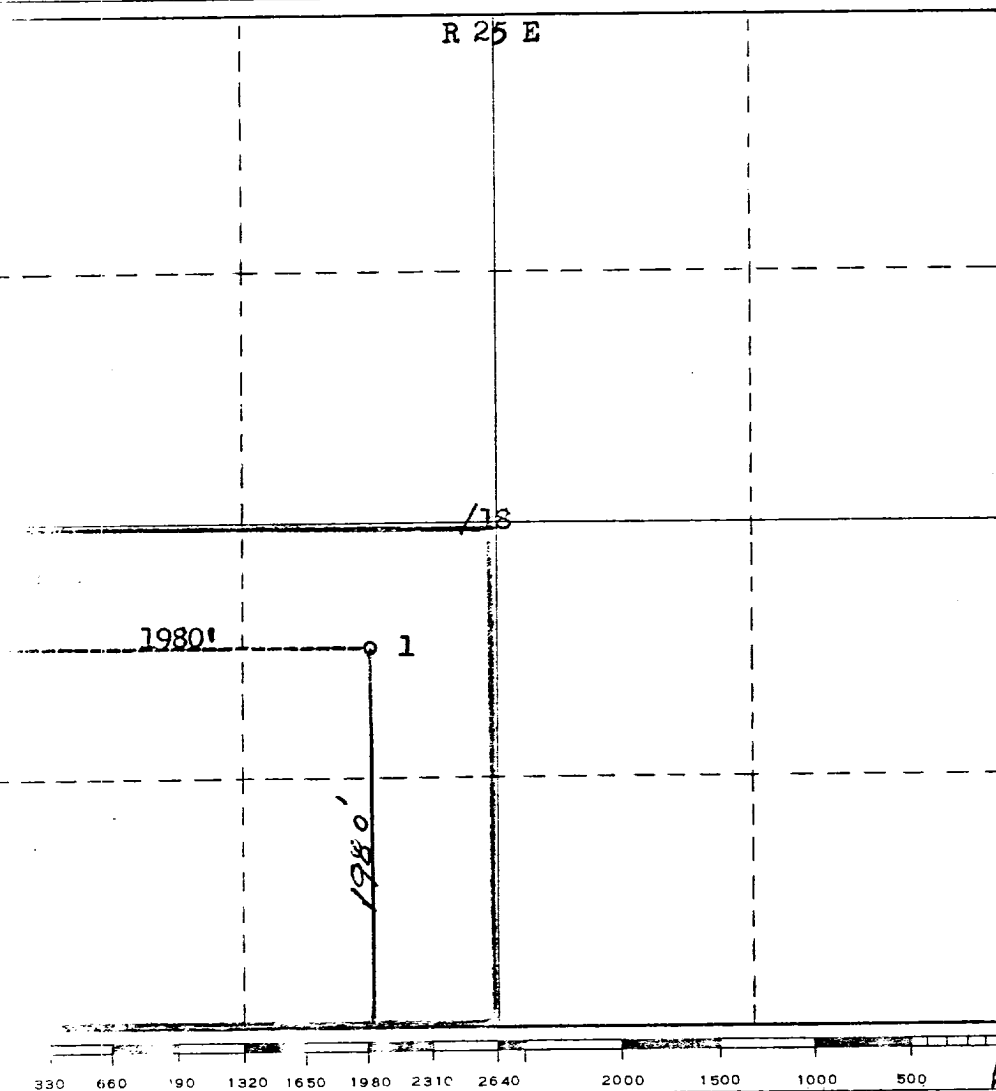

CERTIFICATION	
I hereby certify that the information contained herein is true and complete to the best of my knowledge and belief.	
Name:	<u>James H. Brown</u>
Position:	<u>Production Clerk</u>
Company:	<u>ROGER C. HANKS</u>
Date:	<u>February 12, 1976</u>
<p>I hereby certify that the well location shown on this plat was plotted from field notes of actual surveys made by me or under my supervision and that the same is true and correct to the best of my knowledge and belief.</p> <p align="center">REGISTERED LAND SURVEYOR STATE OF NEW MEXICO NO. 42 JAMES H. BROWN</p>	
Date Surveyed:	<u>June 19th, 1972</u>
Registered Professional Engineer and/or Land Surveyor	
Certificate No.:	<u>542</u>