

NEW MEXICO OIL CONSERVATION COMMISSION
WELL LOCATION AND ACREAGE DEDICATION PLAT

RECEIVED

Form C-102
Supersedes C-128
Effective 1-1-85

DEC 28 1981

All distances must be from the outer boundaries of the Section.

Operator Julian Ard			Lease Hackberry			O. C. D. ARTESIA, OFFICE			Well No. 1		
Unit Letter G	Section 25	Township 19-South	Range 30-East	County Eddy							
Actual Footage Location of Wells:											
1980 feet from the North line and			1980 feet from the East line								
Ground Level Elev. 3306	Producing Formation Bone Springs			Pool Wildcat			Dedicated Acreage 40 Acres				

1. Outline the acreage dedicated to the subject well by colored pencil or hachure marks on the plat below.
2. If more than one lease is dedicated to the well, outline each and identify the ownership thereof (both as to working interest and royalty).
3. If more than one lease of different ownership is dedicated to the well, have the interests of all owners been consolidated by communitization, unitization, force-pooling, etc?

☐ Yes ☒ No If answer is "yes," type of consolidation _____

If answer is "no," list the owners and tract descriptions which have actually been consolidated. (Use reverse side of this form if necessary.) _____

No allowable will be assigned to the well until all interests have been consolidated (by communitization, unitization, forced-pooling, or otherwise) or until a non-standard unit, eliminating such interests, has been approved by the Commission.

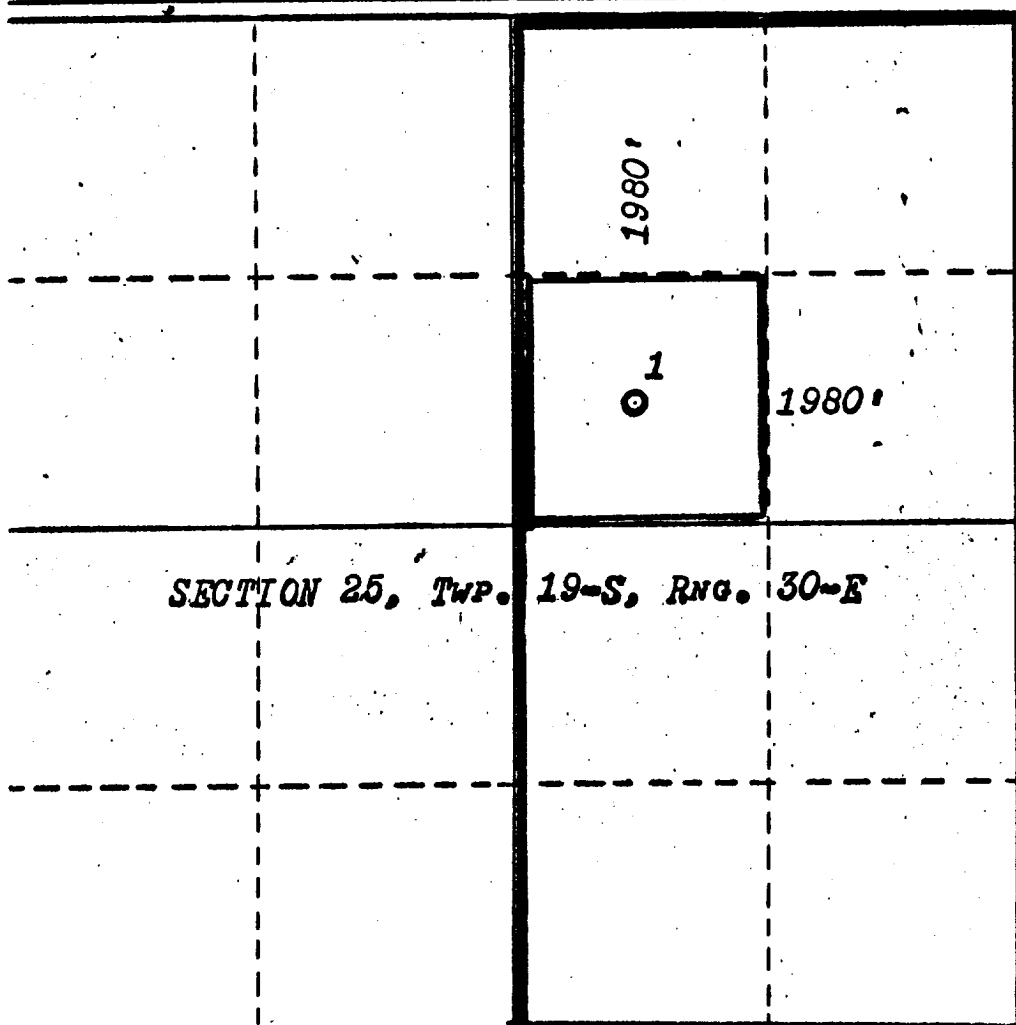

CERTIFICATION

I hereby certify that the information contained herein is true and complete to the best of my knowledge and belief.

Name **Julian Ard**
Position **Owner**
Company
Julian Ard
Date
11-8-73

I hereby certify that the well location shown on this plat was plotted from field notes of actual surveys made by me or under my supervision, and that the same is true and correct to the best of my knowledge and belief.

Date Surveyed
Nov. 7, 1973
Registered Professional Engineer and/or Land Surveyor
[Signature]

Certificate No.
754