

UNITED STATES NM OIL CO. DEPARTMENT OF THE INTERIOR  
BUREAU OF LAND MANAGEMENT, Artesia, NM 88210

Form approved.  
Budget Bureau No. 1004-0135  
Expires August 31, 1985

SUNDRY NOTICES AND REPORTS ON WELLS

(Do not use this form for proposals to drill or to deepen or plug back to a different reservoir.  
Use "APPLICATION FOR PERMIT—" for such proposals.)

1. OIL WELL <input type="checkbox"/> GAS WELL <input checked="" type="checkbox"/> OTHER	RECEIVED BY OCT 18 1985 O. C. D. ARTESIA, OFFICE	5. LEASE DESIGNATION AND SERIAL NO. NM-25336
2. NAME OF OPERATOR Exxon Corporation v Attn: Melba Knippling		6. IF INDIAN, ALLOTTEE OR TRIBE NAME
3. ADDRESS OF OPERATOR P. O. Box 1600, Midland, Texas 79702		7. UNIT AGREEMENT NAME
4. LOCATION OF WELL (Report location clearly and in accordance with any State requirements. See also space 17 below.) At surface 1497' FSL and 551' FEL of Section 22 (NE SE)		8. FARM OR LEASE NAME Leggett Federal
		9. WELL NO. 1
14. PERMIT NO. 30-015-25228	15. ELEVATIONS (Show whether OF, ST, GR, etc.) 4474.4 GR	10. FIELD AND POOL, OR WILDCAT Undesig. Box Canyon (Permian)
		11. SEC., T., R., M., OR BLK. AND SURVEY OR AREA Sec. 22-T20S-R21E
		12. COUNTY OR PARISH Eddy
		13. STATE New Mexico

16. Check Appropriate Box To Indicate Nature of Notice, Report, or Other Data

NOTICE OF INTENTION TO:		SUBSEQUENT REPORT OF:	
TEST WATER SHUT-OFF	<input type="checkbox"/>	WATER SHUT-OFF	<input type="checkbox"/>
FRACTURE TREAT	<input type="checkbox"/>	REPAIRING WELL	<input type="checkbox"/>
SHOOT OR ACIDIZE	<input type="checkbox"/>	ALTERING CASING	<input type="checkbox"/>
REPAIR WELL	<input type="checkbox"/>	ABANDONMENT	<input type="checkbox"/>
(Other) Change field name	<input checked="" type="checkbox"/>	(Other)	<input type="checkbox"/>

(NOTE: Report results of multiple completion on Well Completion or Recompletion Report and Log form.)

17. DESCRIBE PROPOSED OR COMPLETED OPERATIONS (Clearly state all pertinent details, and give pertinent dates, including estimated date of starting and proposed work. If well is directionally drilled, give subsurface locations and measured and true vertical depths for all markers and zones pertinent to this work.)

Please change the field name for the above well from Undesig. Little Box Canyon Morrow.  
A corrected plat is attached.

18. I hereby certify that the foregoing is true and correct

SIGNED Melba Knippling TITLE Unit Head DATE 10-7-85

This space for Federal or State office use)

APPROVED BY \_\_\_\_\_ TITLE \_\_\_\_\_ DATE \_\_\_\_\_

CONDITIONS OF APPROVAL, IF ANY:

OCT 17 1985  
CARLSBAD, NEW MEXICO

Operator <b>Exxon Corporation</b>		Lease <b>LEGGETT FEDERAL</b>		Well No. <b>1</b>
Unit Letter <b>I</b>	Section <b>22</b>	Township <b>20 S</b>	Range <b>21 E</b>	County <b>EDDY</b>
Actual Footage Location of Well: <b>551</b> feet from the <b>EAST</b> line and <b>1497</b> feet from the <b>SOUTH</b> line				
Ground Level Elev. <b>4480'</b>	Producing Formation <b>PERMO - PENN.</b>	Pool <b>UNDESIGNATED BOX CANYON</b>	Dedicated Acreage: <b>320</b> Acres	

1. Outline the acreage dedicated to the subject well by colored pencil or hachure marks on the plat below.
2. If more than one lease is dedicated to the well, outline each and identify the ownership thereof (both as to working interest and royalty).
3. If more than one lease of different ownership is dedicated to the well, have the interests of all owners been consolidated by communitization, unitization, force-pooling, etc?

☐ Yes ☐ No If answer is "yes," type of consolidation \_\_\_\_\_

If answer is "no," list the owners and tract descriptions which have actually been consolidated. (Use reverse side of this form if necessary.) \_\_\_\_\_

No allowable will be assigned to the well until all interests have been consolidated (by communitization, unitization, forced-pooling, or otherwise) or until a non-standard unit, eliminating such interests, has been approved by the Commission.

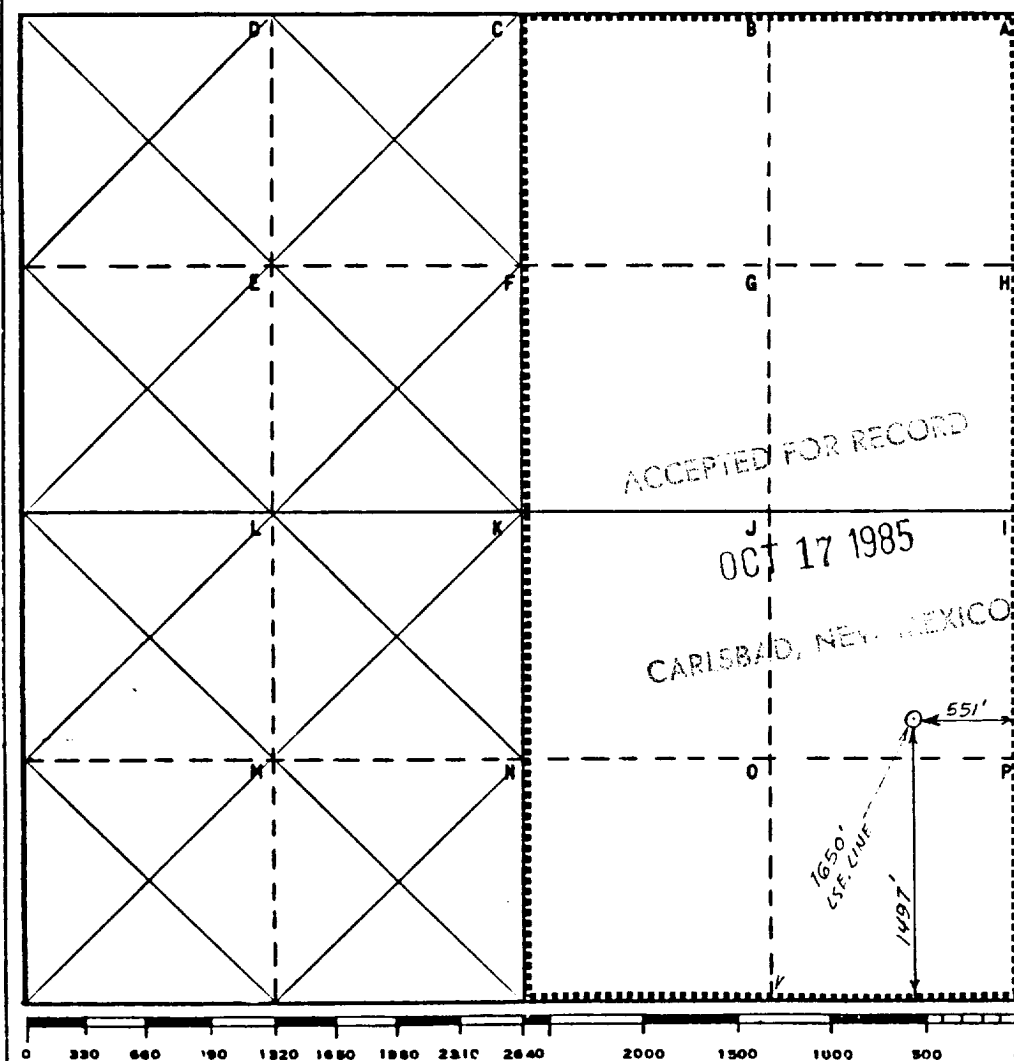

#### CERTIFICATION

I hereby certify that the information contained herein is true and complete to the best of my knowledge and belief.

Name  
*Melba Knippling*  
Position  
**UNIT HEAD**  
Company  
**Exxon Corporation**  
**Box 1600 Midland, Texas**  
Date  
**10-8-85**

I hereby certify that the well location shown on this plat was plotted from field notes of actual surveys made by me or under my supervision, and that the same are true and correct to the best of my knowledge and belief.

Date Surveyed  
**2-11-85**  
Registered Professional Engineer  
and/or Land Surveyor

*Bruce R. Pennell*  
Certificate No.  
**9062**

**18** Miles **S/SW** of **HOPE**, New Mexico

C.E. Sec. File No. **11A 5182**