

| | |
|------------------------|-------------------------------------|
| NO. OF COPIES RECEIVED | |
| DISTRIBUTION | |
| SANTA FE | <input checked="" type="checkbox"/> |
| FILE | <input checked="" type="checkbox"/> |
| U.S.G.S. | <input checked="" type="checkbox"/> |
| LAND OFFICE | <input checked="" type="checkbox"/> |
| OPERATOR | <input checked="" type="checkbox"/> |

NEW MEXICO OIL CONSERVATION COMMISSION

RECEIVED

30-015-25863

Form C-101
Revised 1-1-65

DEC 21 '87

O. C. D.
ARTESIA, OFFICE

| |
|--|
| 5A. Indicate Type of Lease |
| STATE <input type="checkbox"/> FEE <input checked="" type="checkbox"/> |

5. State Oil & Gas Lease No.

APPLICATION FOR PERMIT TO DRILL, DEEPEN, OR PLUG BACK

| | | | |
|--|--|--|--|
| 1a. Type of Work | | 7. Unit Agreement Name | |
| b. Type of Well DRILL <input checked="" type="checkbox"/> DEEPEN <input type="checkbox"/> PLUG BACK <input type="checkbox"/> OIL WELL <input type="checkbox"/> GAS WELL <input checked="" type="checkbox"/> OTHER <input type="checkbox"/> SINGLE ZONE <input type="checkbox"/> MULTIPLE ZONE <input type="checkbox"/> | | 8. Farm or Lease Name ANDERSON 15 | |
| 2. Name of Operator Nearburg Producing Company ✓ | | 9. Well No. 1 | |
| 3. Address of Operator P. O. Box 31405-Dallas, TX 75231-0405 | | 10. Field and Pool, or Wildcat Cemetery Morrow | |
| 4. Location of Well UNIT LETTER <u>H</u> LOCATED <u>1755</u> FEET FROM THE <u>North</u> LINE AND <u>660</u> FEET FROM THE <u>East</u> LINE OF SEC. <u>15</u> TWP. <u>20S</u> RGE. <u>25E</u> NADOM | | 12. County EDDY | |
| 19. Proposed Depth 10,000' | | 19A. Formation Morrow | |
| 20. Rotary or C.T. Rotary | | 21. Elevations (Show whether DT, RT, etc.) 3430.9' GL | |
| 21A. Kind & Status Plug. Bond Blanket | | 21B. Drilling Contractor Not Determined | |
| 22. Approx. Date Work will start 1/8/88 | | | |

PROPOSED CASING AND CEMENT PROGRAM

| SIZE OF HOLE | SIZE OF CASING | WEIGHT PER FOOT | SETTING DEPTH | SACKS OF CEMENT | EST. TOP |
|--------------|----------------|-----------------|---------------|-----------------|----------|
| 17-1/2" | 13-3/8" | 61# | 350' | 350 | Circ |
| 11" | 8-5/8" | 24# | 1,350' | 900 | Circ |
| 7-7/8" | 4-1/2" | 10.5 & 11.6# | 10,000' | 850 | 8000' |

Propose to drill the well to evaluate the Morrow formation. After reaching TD, logs will be run and casing set if the evaluation is positive. Perforate, test, and stimulate as necessary to establish production. BOP program attached. Gas not dedicated.

Unorthodox location case #9283 scheduled for 1/6/88.

Post ID #1
NL & API
1-15-88

180 LBS
7/15/88

IN ABOVE SPACE DESCRIBE PROPOSED PROGRAMS IF PROPOSAL IS TO DEEPEN OR PLUG BACK, GIVE DATA ON PRESENT PRODUCTIVE ZONE AND PROPOSED NEW PRODUCTIVE ZONE. GIVE BLOWOUT PREVENTER PROGRAM, IF ANY. BOND OK

I hereby certify that the information above is true and complete to the best of my knowledge and belief.

Signed T.R. MacDonald Title Engineering Manager Date 12/18/87

(This space for State Use)

Original Signed By
Mike Williams
Oil & Gas Inspector

APPROVED BY _____ TITLE _____ DATE _____

JAN 15 1988

CONDITIONS OF APPROVAL, IF ANY:

NSA R-8583 - Appr. 1-11-88

**NEW MEXICO OIL CONSERVATION COMMISSION
WELL LOCATION AND ACREAGE DEDICATION PLAT**

Form C-102
Supersedes C-128
Effective 1-1-65

All distances must be from the outer boundaries of the Section.

| | | | | | |
|---|--------------------------------------|--------------------------------------|-----------------------------|---|----------------------|
| Operator Nearburg Producing Co. | | | Lease Anderson 15 | | Well No. 1 |
| Unit Letter H | Section 15 | Township 20 South | Range 25 East | County Eddy | |
| Actual Footage Location of Well: 1755 feet from the North line and 660 feet from the East line | | | | | |
| Ground Level Elev. 3430.9 | Producing Formation Morrow | Pool UND. Cemetery Morrow | | Dedicated Acreage: 320.00 Acres | |

1. Outline the acreage dedicated to the subject well by colored pencil or hachure marks on the plat below.
2. If more than one lease is dedicated to the well, outline each and identify the ownership thereof (both as to working interest and royalty).
3. If more than one lease of different ownership is dedicated to the well, have the interests of all owners been consolidated by communitization, unitization, force-pooling, etc?

☒ Yes ☐ No If answer is "yes," type of consolidation Pooling

If answer is "no," list the owners and tract descriptions which have actually been consolidated. (Use reverse side of this form if necessary.) _____

No allowable will be assigned to the well until all interests have been consolidated (by communitization, unitization, forced-pooling, or otherwise) or until a non-standard unit, eliminating such interests, has been approved by the Commission.

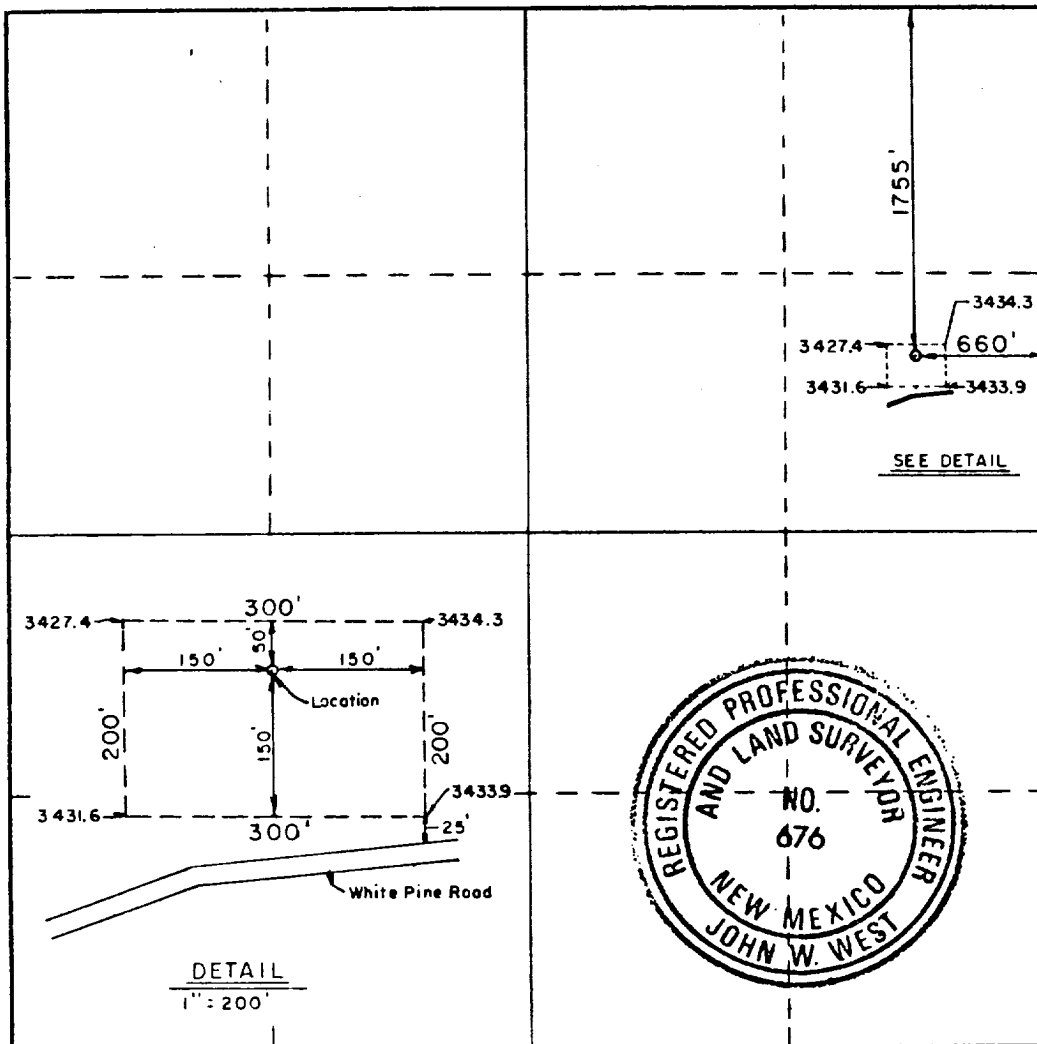

CERTIFICATION

I hereby certify that the information contained herein is true and complete to the best of my knowledge and belief.

Mark K. Nearburg
Name

Mark K. Nearburg

Position
Vice President

Company
Nearburg Producing Co.

Date
December 16, 1987

I hereby certify that the well location shown on this plat was plotted from field notes of actual surveys made by me or under my supervision, and that the same is true and correct to the best of my knowledge and belief.

Date Surveyed
December 9, 1987

Registered Professional Engineer and/or Land Surveyor

John W. West

Certificate No. **JOHN W. WEST, 676**
RONALD J. EIDSON, 5239

BLOWOUT PREVENTER SKETCH
Nearburg Producing Company
ANDERSON 15 NO. 1 WELL

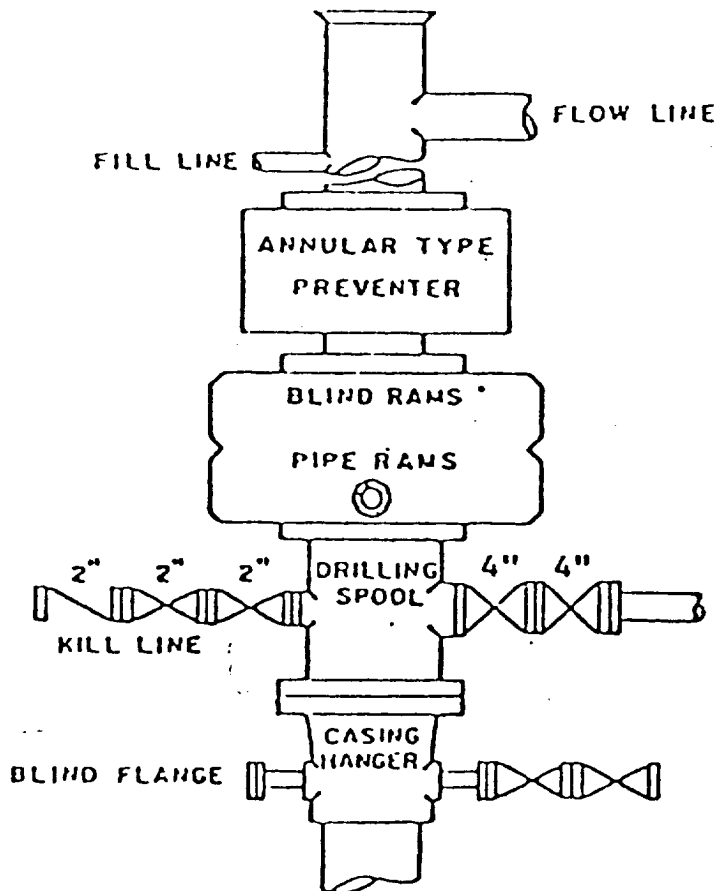

900 SERIES