

Submit to Appropriate District Office  
State Lease - 6 copies  
Fee Lease - 5 copies

State of New Mexico  
Energy, Minerals and Natural Resources Department

Form C-101  
Revised 1-1-89

*File*

**OIL CONSERVATION DIVISION**  
P.O. Box 2088  
Santa Fe, New Mexico 87504-2088

**DISTRICT I**  
P.O. Box 1980, Hobbs, NM 88240

**DISTRICT II**  
P.O. Drawer DD, Artesia, NM 88210

**DISTRICT III**  
1000 Rio Brazos Rd., Aztec, NM 87410

SEP 20 '89

API NO. (assigned by OCD on New Wells)

30-215-26190

5. Indicate Type of Lease

STATE  IEE

6. State Oil & Gas Lease No.

B7717

7. Lease Name or Unit Agreement Name

RJ"A" State

8. Well No.

18

9. Pool name or Wildcat

Und. Turkey Trk, SR-Q-GR-SA

**APPLICATION FOR PERMIT TO DRILL, DEEPEN, OR PLUG BACK**

1a. Type of Work:

DRILL  RE-ENTER  DEEPEN  PLUG BACK

b. Type of Well:

OIL WELL  GAS WELL  OTHER  SINGLE ZONE  MULTIPLE ZONE

2. Name of Operator

Fred Pool Drilling, Inc. ✓

3. Address of Operator

P.O. Box 1393, Roswell, N.M. 88201

4. Well Location

Unit Letter J : 1650 Feet From The South Line and 1650 Feet From The East Line

Section 2 Township 19S Range 29E NMPM Eddy County

10. Proposed Depth  
3500'

11. Formation  
San Andres

12. Rotary or C.T.  
Rotary

13. Elevations (Show whether DF, RT, GR, etc.)  
3360'

14. Kind & Status Plug Bond  
Blanket

15. Drilling Contractor  
L & M Drilg.

16. Approx. Date Work will start  
Oct. 25, 1989

**PROPOSED CASING AND CEMENT PROGRAM**

SIZE OF HOLE	SIZE OF CASING	WEIGHT PER FOOT	SETTING DEPTH	SACKS OF CEMENT	EST. TOP
12 1/2	8 5/8	24#	approx. 300'	300 sx	Circ.
7 7/8	5 1/2	15.5#	approx 3500'	600 sx	-

L & M Drilling Company rig # 2 will be used with a 10" Space Saver Blowout preventor.

*Part ID-1  
9-22-89  
New Loc + API*

APPROVAL VALID FOR 180 DAYS  
PERMIT EXPIRES 3-20-90  
UNLESS DRILLING UNDERWAY

IN ABOVE SPACE DESCRIBE PROPOSED PROGRAM: IF PROPOSAL IS TO DEEPEN OR PLUG BACK, GIVE DATA ON PRESENT PRODUCTIVE ZONE AND PROPOSED NEW PRODUCTIVE ZONE. GIVE BLOWOUT PREVENTER PROGRAM, IF ANY.

I hereby certify that the information above is true and complete to the best of my knowledge and belief.

SIGNATURE *Fred Pool* TITLE Vice President DATE 9-20-89

TYPE OR PRINT NAME Penta Pool TELEPHONE NO. 623-8202

(This space for State Use)  
APPROVED BY MIKE WILLIAMS SUPERVISOR, DISTRICT II TITLE \_\_\_\_\_ DATE SEP 20 1989

CONDITIONS OF APPROVAL, IF ANY:

**MEXICO OIL CONSERVATION COMMISSION  
WELL LOCATION AND ACREAGE DEDICATION PLAT**

Form C-102  
Supersedes C-128  
Effective 1-1-65

All distances must be from the outer boundaries of the Section.

Operator <b>FRED POOL DRILLING, INC.</b>		Lease <b>P J "A" State</b>		Well No. <b>18</b>
Tract Letter <b>J</b>	Section <b>2</b>	Township <b>19 South</b>	Range <b>29 East</b>	County <b>Eddy County, N.M.</b>
Central Footage Location of Well: <b>1650</b> feet from the <b>South</b> line and <b>1650</b> feet from the <b>East</b> line				
Ground Level Elev. <b>3360.</b>	Producing Formation <b>San Andres</b>	Pool <b>Und. Turkey Trk, SR-Q-Gr-SA</b>	Dedicated Acreage: <b>40</b> Acres	

1. Outline the acreage dedicated to the subject well by colored pencil or hachure marks on the plat below.
2. If more than one lease is dedicated to the well, outline each and identify the ownership thereof (both as to working interest and royalty).
3. If more than one lease of different ownership is dedicated to the well, have the interests of all owners been consolidated by communitization, unitization, force-pooling, etc?

Yes    No   If answer is "yes," type of consolidation \_\_\_\_\_

If answer is "no," list the owners and tract descriptions which have actually been consolidated. (Use reverse side of this form if necessary.) \_\_\_\_\_

No allowable will be assigned to the well until all interests have been consolidated (by communitization, unitization, forced-pooling, or otherwise) or until a non-standard unit, eliminating such interests, has been approved by the Commission.

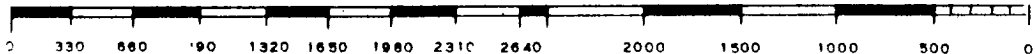
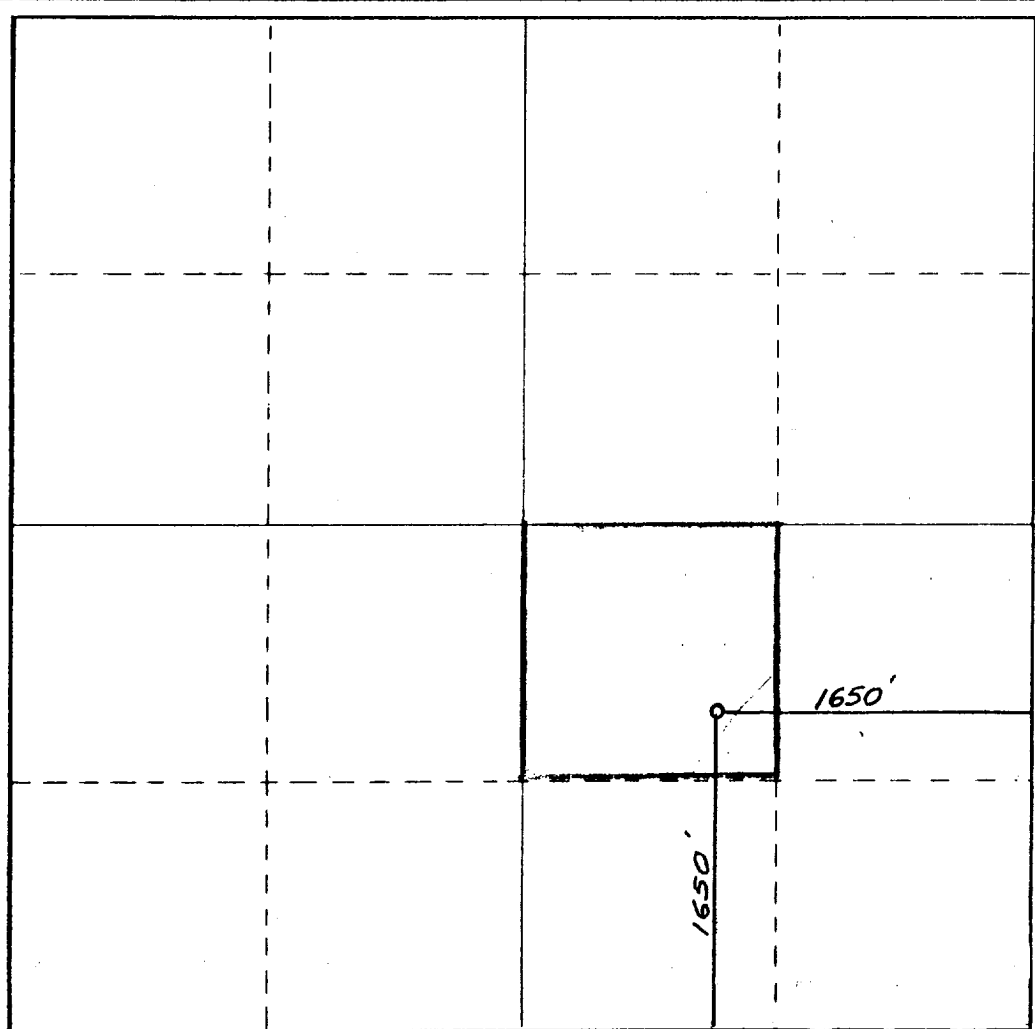

<b>CERTIFICATION</b>	
<i>I hereby certify that the information contained herein is true and complete to the best of my knowledge and belief.</i>	
<i>Penta Pool</i>	
Name	<b>Penta Pool</b>
Position	<b>Vice President</b>
Company	<b>Fred Pool Drilling, Inc.</b>
Date	<b>Sept. 20, 1989</b>
Date Surveyed	<b>September 11, 1989</b>
Registered Professional Engineer and/or Land Surveyor	
<i>Dan R. Reddy</i>	
Certificate No.	<b>NM PE&amp;LS NO. 5412</b>