

Submit 3 Copies To Appropriate District Office
 District I
 1625 N. French Dr., Hobbs, NM 87240
 District II
 811 South First, Artesia, NM 87210
 District III
 1000 Rio Brazos Rd., Aztec, NM 87410
 District IV
 2040 South Pacheco, Santa Fe, NM 87505

State of New Mexico
 Energy, Minerals and Natural Resources

Form C-103
 Revised March 25, 1999

OIL CONSERVATION DIVISION
 2040 South Pacheco
 Santa Fe, NM 87505

WELL API NO. 30-015-30027
5. Indicate Type of Lease <input checked="" type="checkbox"/> FEDERAL STATE <input type="checkbox"/> FEE <input type="checkbox"/>
6. State Oil & Gas Lease No.

SUNDRY NOTICES AND REPORTS ON WELLS (DO NOT USE THIS FORM FOR PROPOSALS TO DRILL OR TO DEEPEN OR PLUG BACK TO A DIFFERENT RESERVOIR. USE "APPLICATION FOR PERMIT" (FORM C-101) FOR SUCH PROPOSALS.) 1. Type of Well: Oil Well <input type="checkbox"/> Gas Well <input type="checkbox"/> Other <input type="checkbox"/> Water Injector		7. Lease Name or Unit Agreement Name: Parkway Delaware Unit
2. Name of Operator St. Mary Land & Exploration c/o Nance Petroleum Corp.	8. Well No. PDU #703	
3. Address of Operator P. O. Box 7168 - Billings, MT 59103	9. Pool name or Wildcat Parkway Delaware	
4. Well Location Unit Letter <u>I</u> : <u>2610</u> feet from the <u>S</u> line and <u>430</u> feet from the <u>E</u> line Section <u>35</u> Township <u>19S</u> Range <u>29E</u> NMPM County <u>Eddy</u>		
10. Elevation (Show whether DR, RKB, RT, GR, etc.) <u>3346' RKB</u>		

11. Check Appropriate Box to Indicate Nature of Notice, Report or Other Data NOTICE OF INTENTION TO: PERFORM REMEDIAL WORK <input type="checkbox"/> PLUG AND ABANDON <input type="checkbox"/> TEMPORARILY ABANDON <input type="checkbox"/> CHANGE PLANS <input type="checkbox"/> PULL OR ALTER CASING <input type="checkbox"/> MULTIPLE COMPLETION <input type="checkbox"/> OTHER: <input type="checkbox"/>		SUBSEQUENT REPORT OF: REMEDIAL WORK <input checked="" type="checkbox"/> ALTERING CASING <input type="checkbox"/> COMMENCE DRILLING OPNS. <input type="checkbox"/> PLUG AND ABANDONMENT <input type="checkbox"/> CASING TEST AND CEMENT JOB <input type="checkbox"/> OTHER: <input type="checkbox"/>
---	--	--

12. Describe proposed or completed operations. (Clearly state all pertinent details, and give pertinent dates, including estimated date of starting any proposed work). SEE RULE 1103. For Multiple Completions: Attach wellbore diagram of proposed completion or recompilation.

3/30/01-4/3/01 MIRU. Release packer and POOH with injection tubing. Left packer in hole. PU workstring and spear. Caught packer and POOH leaving 2' piece of mandrel in hole. RIH & tag fill at 4255'. Washed down to 4347' (PBDT = 4355').

4/10-13/01 Started pumping frac job but shut down due to equipment problem. Restocked water and chemical and started over. Frac'd Delaware perms 4194-4319' at 14 BPM down 4-1/2" csg at avg P = 1150#. Total pumped in both jobs was 1190 bbls & 42023# 20/40 sand. Flowed back, then swabbed. Reran injection packer and tubing. Performed MIT and started injecting.

4/18/01 Ran confirmation MIT. Injecting 450 BWPD @ 700 psi.

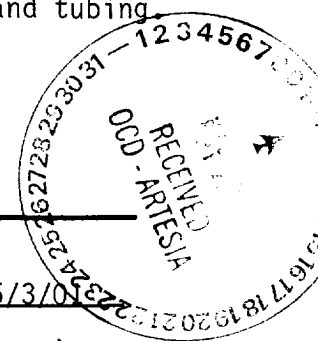

I hereby certify that the information above is true and complete to the best of my knowledge and belief.

SIGNATURE Herb Thackeray TITLE Operations Engineer DATE 5/3/01

Type or print name Herb Thackeray Telephone No. (406)245-6248

(This space for State use)

APPROVED BY Record Only TITLE _____ DATE _____

Conditions of approval, if any:

St. Mary Land & Exploration

PDU # 703

Sec. 35-T19S-R 29E

30-015-30027

4/13/01 MIT

(From back of chart:
Tom Patterson - OK Hst Oil
Service 550 psi 30 min.
1:07 - 1:37 pm 4/13/2001)



PRINTED U.S.A.

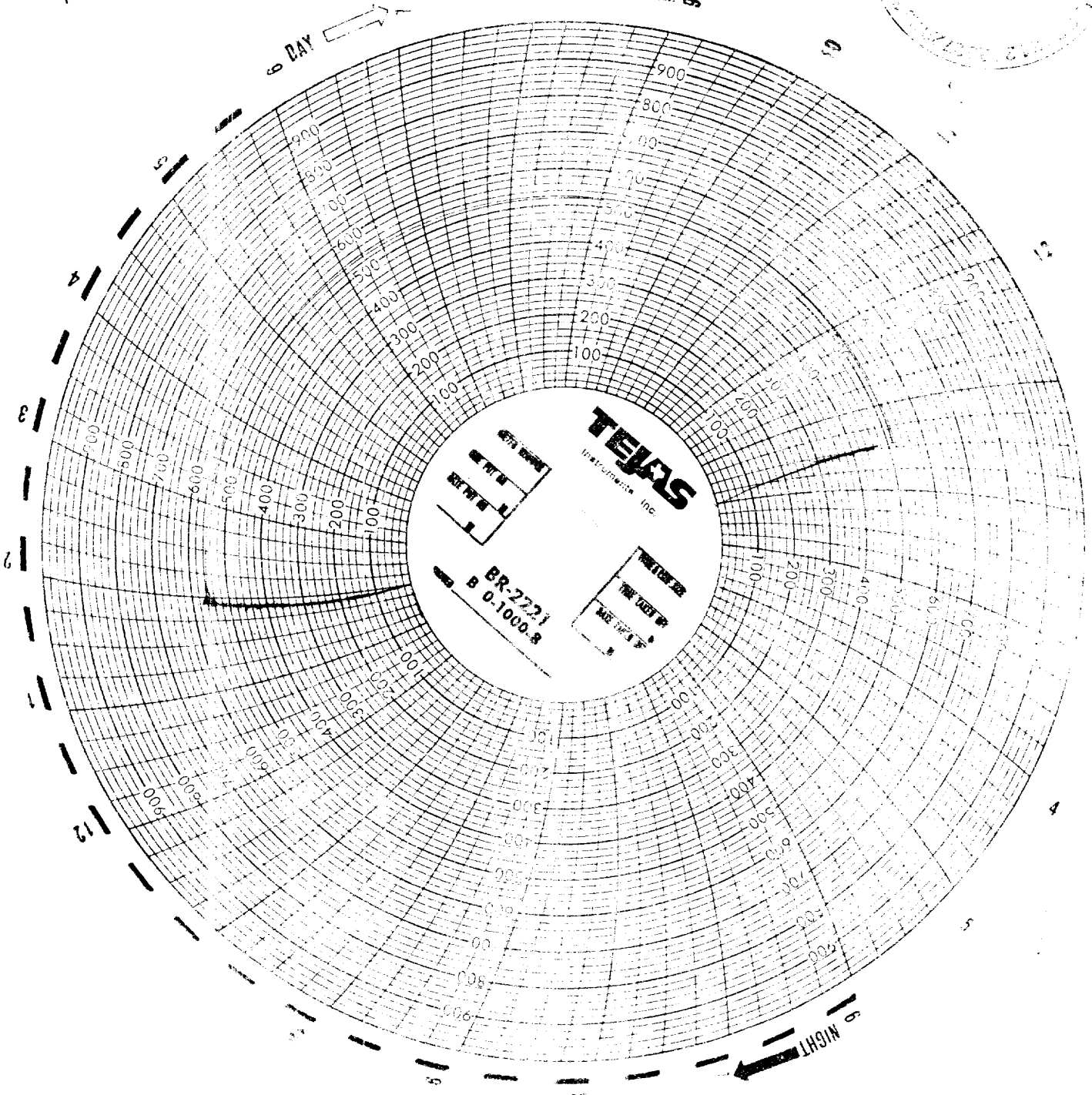

St. Mary Land Exploration

PDU # 703

Sec. 35 - T19S - R29E

30-015-30027

4/18/01 MIT

