

(SUBMIT IN TRIPLICATE)

UNITED STATES
DEPARTMENT OF THE INTERIOR
GEOLOGICAL SURVEY

Land Office _____
Lease No. _____
Unit _____

RECEIVED
JUN 27 1958

SUNDRY NOTICES AND REPORTS ON WELLS

NOTICE OF INTENTION TO DRILL	<input checked="" type="checkbox"/>	SUBSEQUENT REPORT OF WATER SHUT-OFF	
NOTICE OF INTENTION TO CHANGE PLANS		SUBSEQUENT REPORT OF SHOOTING OR ACIDIZING	
NOTICE OF INTENTION TO TEST WATER SHUT-OFF		SUBSEQUENT REPORT OF ALTERING CASING	
NOTICE OF INTENTION TO RE-DRILL OR REPAIR WELL		SUBSEQUENT REPORT OF RE-DRILLING OR REPAIR	
NOTICE OF INTENTION TO SHOOT OR ACIDIZE		SUBSEQUENT REPORT OF ABANDONMENT	
NOTICE OF INTENTION TO PULL OR ALTER CASING		SUPPLEMENTARY WELL HISTORY	
NOTICE OF INTENTION TO ABANDON WELL			

(INDICATE ABOVE BY CHECK MARK NATURE OF REPORT, NOTICE, OR OTHER DATA)

Wich, et al
SEPT 7 **JUNE 24TH**, 19 **58**
Well No. **7** is located **330** ft. from **(N)** line and **990** ft. from **(E)** line of sec. **5**
LOT 1, SEC. 5 **213** **27E** **NMPN**
($\frac{1}{4}$ Sec. and Sec. No.) (Twp.) (Range) (Meridian)
CEDAR HILL **EDDY** **NEW MEXICO**
(Field) (County or Subdivision) (State or Territory)

The elevation of the derrick floor above sea level is **3210** ft.

DETAILS OF WORK

(State names of and expected depths to objective sands; show sizes, weights, and lengths of proposed casings; indicate mudding jobs, cementing points, and all other important proposed work)

EXPECT TO DRILL THE ABOVE WELL TO 650 FEET.

EXPECT TO RUN APPROXIMATELY 400 FEET OF 8 INCH CASING AND CEMENT WITH 25 SACKS OF CEMENT.

EXPECT TO RUN 7 INCH CASING TO BOTTOM OF HOLE IF WE GET A WELL AND CEMENT WITH 50 SACKS OF CEMENT.

I understand that this plan of work must receive approval in writing by the Geological Survey before operations may be commenced.

Company **V. S. MELCH**
P. O. BOX 1417,
Address **ARTESIA, NEW MEXICO**

By *[Signature]*
Title **AGENT**

RECEIVED
JUN 25 1958
U. S. GEOLOGICAL SURVEY
ARTESIA, NEW MEXICO

APPROVED

JUN 25 1958

NEW MEXICO OIL CONSERVATION COMMISSION

Well Location and Acreage Dedication Plat

Section A
ROBERT F. EVANS
ACTING DISTRICT ENGINEER

Date Dec. 17 1957

Operator V. J. Welch

Lease Stewart Federal N.M. 01119

Well No. 7 Unit Letter A Section 5 Township 21 3 Range 27 E NMPM

Located 330 Feet From North Line, 990 Feet From East Line

County El Paso G. L. Elevation 3210 east top Dedicated Acreage _____ Acres

Name of Producing Formation Istew Pool wildcat

1. Is the Operator the only owner* in the dedicated acreage outlined on the plat below?
Yes _____ No _____.
2. If the answer to question one is "no," have the interests of all the owners been consolidated by communitization agreement or otherwise? Yes _____ No _____. If answer is "yes," Type of Consolidation _____
3. If the answer to question two is "no," list all the owners and their respective interests below:

Owner

Land Description

Section B

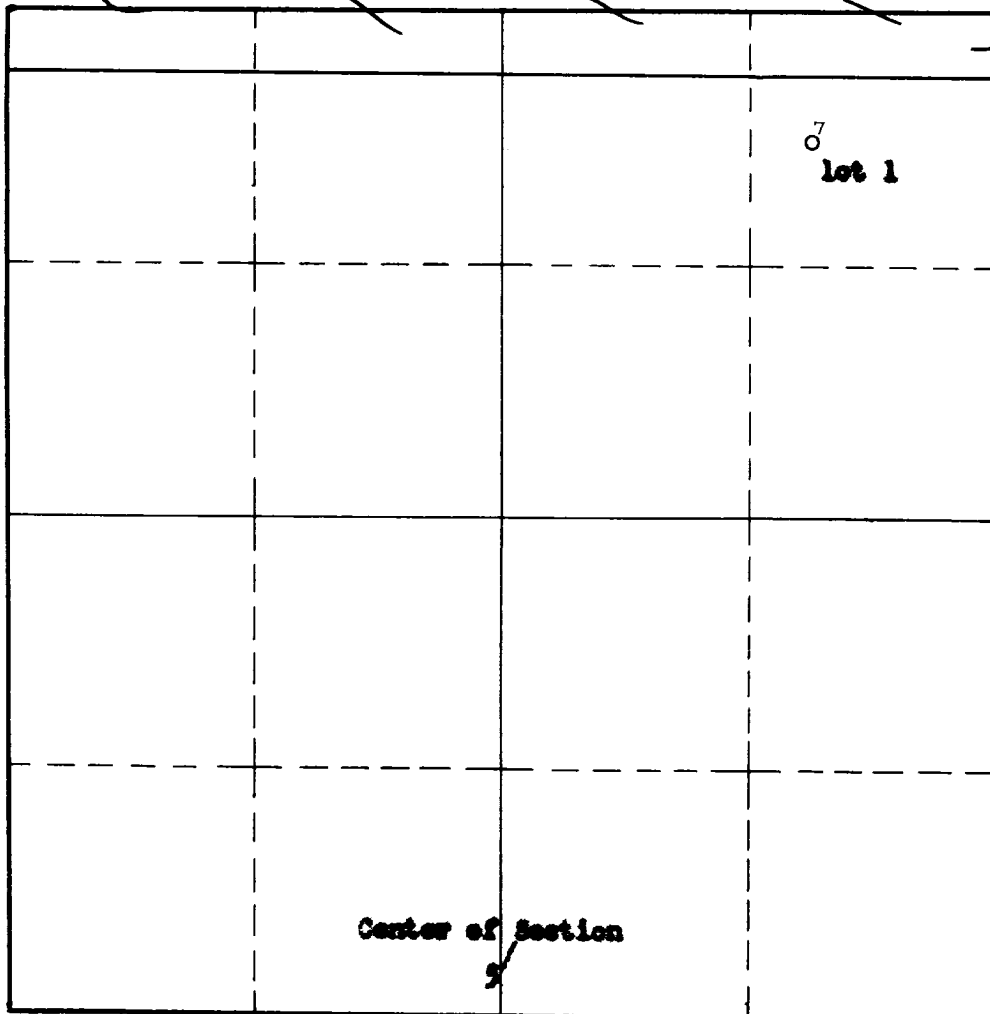

This is to certify that the information in Section A above is true and complete to the best of my knowledge and belief.

V. J. Welch
(Operator)
George A. Riggs
(Representative)

Address _____

This is to certify that the well location shown on the plat in Section B was plotted from field notes of actual surveys made by me or under my supervision and that the same is true and correct to the best of my knowledge and belief.

Date Surveyed Dec. 16 1957

Geo. D. Riggs
Registered Professional
Engineer and/or Land Surveyor.

Certificate No. **707**

STRUCTIONS FOR COMPLETION

1. Operator shall furnish and certify to the information called for in Section A.
2. Operator shall outline the dedicated acreage for both oil and gas wells on the plat in Section B.
3. A registered professional engineer or land surveyor registered in the State of New Mexico or approved by the Commission shall show on the plat the location of the well and certify this information in the space provided.
4. All distances shown on the plat must be from the outer boundaries of Section.
5. If additional space is needed for listing owners and their respective interests as required in question 3, Section A, please use space below

* "Owner" means the person who has the right to drill into and to produce from any pool and to appropriate the production either for himself or for himself and another. (65-3-29 (e) NMSA 1953 Comp.)