

NEW MEXICO  
OIL CONSERVATION COMMISSION

Form C-128

Well Location and/or Gas Proration Plat

Date Feb 7, 1956

Operator \_\_\_\_\_ Lease \_\_\_\_\_

Well No. \_\_\_\_\_ Section 15 Township 21 S Range 27 E NMPM

Located 330 Feet From South Line, 990 Feet From East Line,

Eddy County, New Mexico. G. L. Elevation \_\_\_\_\_

Name of Producing Formation \_\_\_\_\_ Pool \_\_\_\_\_ Dedicated Acreage \_\_\_\_\_

(Note: All distances must be from outer boundaries of Section)

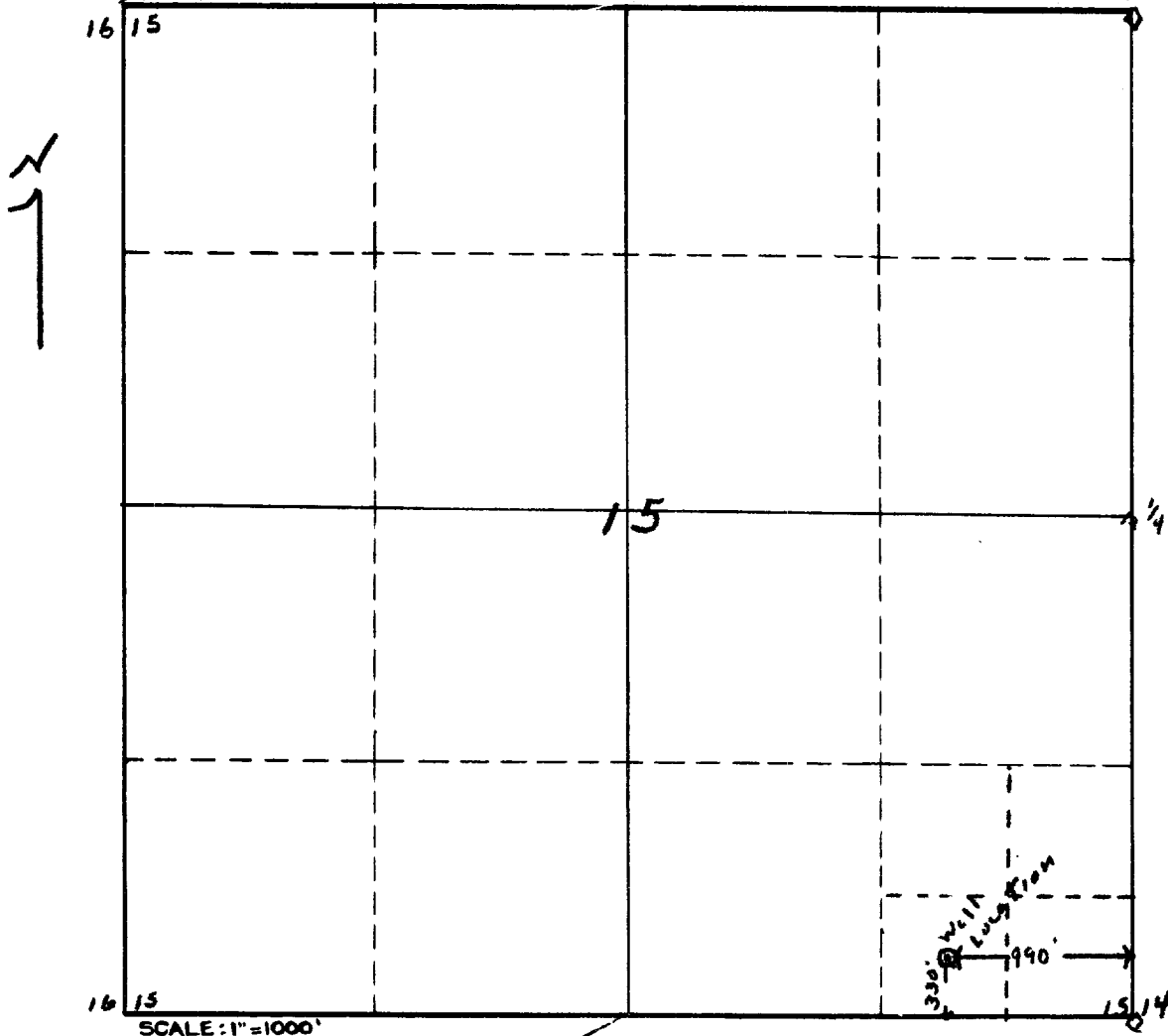

1. Is this Well a Dual Comp.? Yes \_\_\_\_\_ No ✓

2. If the answer to Question 1 is yes, are there any other dually completed wells within the dedicated acreage? Yes \_\_\_\_\_ No \_\_\_\_\_

This is to certify that the above plat was prepared from field notes of actual surveys made by me or under my supervision and that the same are true and correct to the best of my knowledge and belief.

Name G. M. Brumsted

Position \_\_\_\_\_

Representing \_\_\_\_\_

Address 205 N Canal Corbett Dr

Date Surveyed February 7, 1956

John W. Lins Jr.  
Registered Professional Engineer and/or  
Land Surveyor