

(SUBMIT IN TRIPLICATE)

UNITED STATES
DEPARTMENT OF THE INTERIOR
GEOLOGICAL SURVEY

Land Office

Lease No. Las Cruces 071827

Unit Merrill L. Connally

SUNDRY NOTICES AND REPORTS ON WELLS

NOTICE OF INTENTION TO DRILL.....	<input checked="" type="checkbox"/>	SUBSEQUENT REPORT OF WATER SHUT-OFF.....	
NOTICE OF INTENTION TO CHANGE PLANS.....		SUBSEQUENT REPORT OF SHOOTING OR ACIDIZING.....	
NOTICE OF INTENTION TO TEST WATER SHUT-OFF.....		SUBSEQUENT REPORT OF ALTERING CASING.....	
NOTICE OF INTENTION TO RE-DRILL OR REPAIR WELL.....		SUBSEQUENT REPORT OF RE-DRILLING OR REPAIR.....	
NOTICE OF INTENTION TO SHOOT OR ACIDIZE.....		SUBSEQUENT REPORT OF ABANDONMENT.....	
NOTICE OF INTENTION TO PULL OR ALTER CASING.....		SUPPLEMENTARY WELL HISTORY.....	
NOTICE OF INTENTION TO ABANDON WELL.....			

(INDICATE ABOVE BY CHECK MARK NATURE OF REPORT, NOTICE, OR OTHER DATA)

July 8, 1958

Well No. 1-Connally is located 2310 ft. from IND line and 330 ft. from Ext line of sec. 26

NW 1/4 SW 1/4 sec. 26
(1/4 Sec. and Sec. No.)

20S
(Twp.)

28E
(Range)

N.M.P.M.
(Meridian)

Wilcox Russell (Ext)
(Field)

Eddy
(County or Subdivision)

New Mexico
(State or Territory)

The elevation of the derrick floor above sea level is 3233 ground level ft.

DETAILS OF WORK

(State names of and expected depths to objective sands; show sizes, weights, and lengths of proposed casings; indicate mudlogging jobs, cementing points, and all other important proposed work)

Propose to drill with rotary tools to a total depth of approximately 900 feet to test the Yates formation.

The casing program will be according to the rules and regulations of the USGS and all surface waters will be protected. The USGS will be notified prior to the setting or cementing of any and each string of casing. If production is obtained the pay string of casing will be set and cemented through the pay zone with adequate amount of cement.

The Pioneer Drilling Company of Moab, Utah is the drilling contractor.

I understand that this plan of work must receive approval in writing by the Geological Survey before operations may be commenced.

Company William B. Barnhill

Address P. O. Box 848

Roswell, New Mexico

By WMB Barnhill

Title Operator

APPROVED

MEXICO OIL-CONSERVATION COMMISSION

JUL 8 1958 Well Location and Acreage Dedication Plat

Section A

JOHN A. FROST
DISTRICT ENGINEER

Date July 8, 1958

Operator William B. Barnhill

Lease Merrill L. Connolly (Federal Lease LC 071827)

Well No. 1-Connolly Nit Letter 1 Section 26 Township 20 south Range 28 east NMPM

Located 3300 2310 Feet From south Line, 130 Feet From west Line

County Elly G. L. Elevation 3233 Dedicated Acreage _____ Acres

Name of Producing Formation Yates Pool Russell Pool (Extension)

1. Is the Operator the only owner* in the dedicated acreage outlined on the plat below?
Yes x No _____.
2. If the answer to question one is "no," have the interests of all the owners been consolidated by communitization agreement or otherwise? Yes _____ No _____. If answer is "yes," Type of Consolidation _____
3. If the answer to question two is "no," list all the owners and their respective interests below:

Owner

Land Description

Section. B

R28E

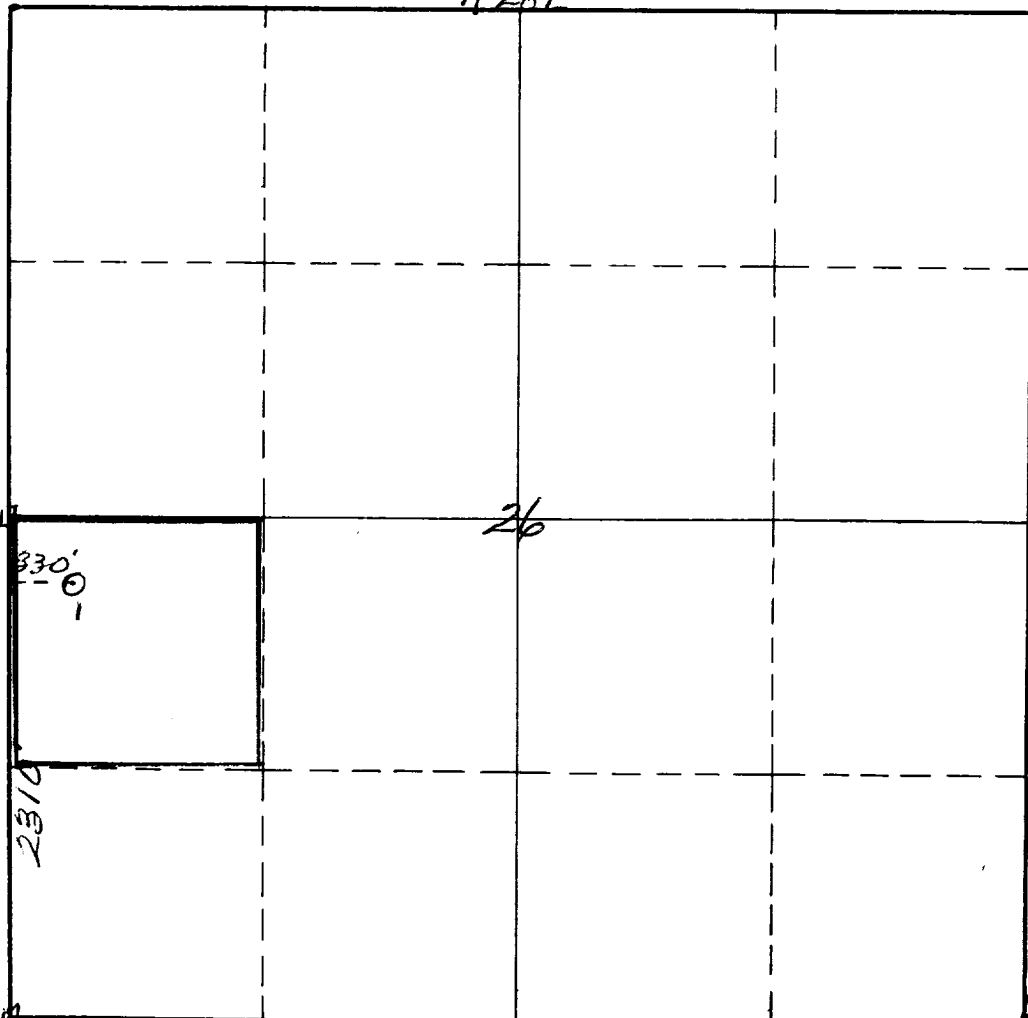

This is to certify that the information in Section A above is true and complete to the best of my knowledge and belief.

William B. Barnhill

(Operator)

William B. Barnhill
(Representative)

Box 848

Russell, New Mexico

Address

This is to certify that the well location shown on the plat in Section B was plotted from field notes of actual surveys made by me or under my supervision and that the same is true and correct to the best of my knowledge and belief.

Date Surveyed July 7th, 1958

James H. Brown
Registered Professional
Engineer and/or Land Surveyor.

Certificate No. 542

(See instructions for completing this form on the reverse side)

INSTRUCTIONS FOR COMPLETE

1. Operator shall furnish and certify to the information called for in Section A.
2. Operator shall outline the dedicated acreage for both oil and gas wells on the plat in Section B.
3. A registered professional engineer or land surveyor registered in the State of New Mexico or approved by the Commission shall show on the plat the location of the well and certify this information in the space provided.
4. All distances shown on the plat must be from the outer boundaries of Section.
5. If additional space is needed for listing owners and their respective interests as required in question 3, Section A, please use space below

* "Owner" means the person who has the right to drill into and to produce from any pool and to appropriate the production either for himself or for himself and another. (65-3-29 (e) NMSA 1953 Comp.)