

COPY TO O. C. C.

Budget Bureau No. 42-R358.4
Approval expires 12-31-60.

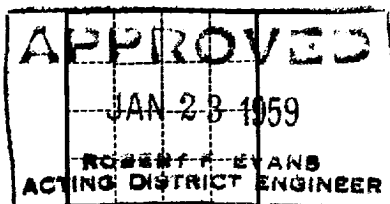

(SUBMIT IN TRIPLICATE)

UNITED STATES
DEPARTMENT OF THE INTERIOR
GEOLOGICAL SURVEY

Land Office Santa Fe
Lease No. LC 068878-A
Unit _____

SUNDRY NOTICES AND REPORTS ON WELLS

NOTICE OF INTENTION TO DRILL	<input checked="" type="checkbox"/>	SUBSEQUENT REPORT OF WATER SHUT-OFF	
NOTICE OF INTENTION TO CHANGE PLANS		SUBSEQUENT REPORT OF SHOOTING OR ACIDIZING	
NOTICE OF INTENTION TO TEST WATER SHUT-OFF		SUBSEQUENT REPORT OF ALTERING CASING	
NOTICE OF INTENTION TO RE-DRILL OR REPAIR WELL		SUBSEQUENT REPORT OF RE-DRILLING OR REPAIR	
NOTICE OF INTENTION TO SHOOT OR ACIDIZE		SUBSEQUENT REPORT OF ABANDONMENT	
NOTICE OF INTENTION TO PULL OR ALTER CASING		SUPPLEMENTARY WELL HISTORY	
NOTICE OF INTENTION TO ABANDON WELL			

(INDICATE ABOVE BY CHECK MARK NATURE OF REPORT, NOTICE, OR OTHER DATA)

January 19, _____, 19 59

Well No. 1-Wright is located 660 ft. from S line and 1990 ft. from W line of sec. 27
Section of 27 20 South 28 East N M P M
 (1/4 Sec. and Sec. No.) (Twp.) (Range) (Meridian)
Wildcat Eddy New Mexico
 (Field) (County or Subdivision) (State or Territory)

The elevation of the derrick floor above sea level is _____ ft.

DETAILS OF WORK

(State names of and expected depths to objective sands; show sizes, weights, and lengths of proposed casings; indicate mudding jobs, cementing points, and all other important proposed work)

To drill a shallow test of the Yates sand formation at approximately 900 ft., TD. Propose to set 150 ft. of 8"-24# casing to shut off surface waters (mudded). Propose to set 7"-20# casing at approximately 400' (top of the salt) with 30 sacks of cement. If oil is encountered will cement 4 1/2" casing back to the surface.

I understand that this plan of work must receive approval in writing by the Geological Survey before operations may be commenced.

Company Neil H. Mills

Address P. O. Box 529

Carlsbad, New Mexico

By Neil H. Mills

Title _____

NEW MEXICO OIL CONSERVATION COMMISSION
Well Location and Acreage Dedication Plat

Section A.

Date January 12, 1959

Operator Neil H. Mills Lease IC 000878- Wrig t
Well No. 1 Unit Letter N Section 27 Township 20 South Range 28 East NMPM
Located 660 Feet From South Line, 1990 Feet From West Line
County Eddy G. L. Elevation _____ Dedicated Acreage 10 Acres
Name of Producing Formation Yates Pool Wildcat

1. Is the Operator the only owner* in the dedicated acreage outlined on the plat below?
Yes X No _____.
2. If the answer to question one is "no," have the interests of all the owners been consolidated by communitization agreement or otherwise? Yes _____ No _____. If answer is "yes," Type of Consolidation _____
3. If the answer to question two is "no," list all the owners and their respective interests below:

Owner

Land Description

RECEIVED
JAN 23 1959
U. S. GEOLOGICAL
ARTESIA, NEW MEXICO

Section B

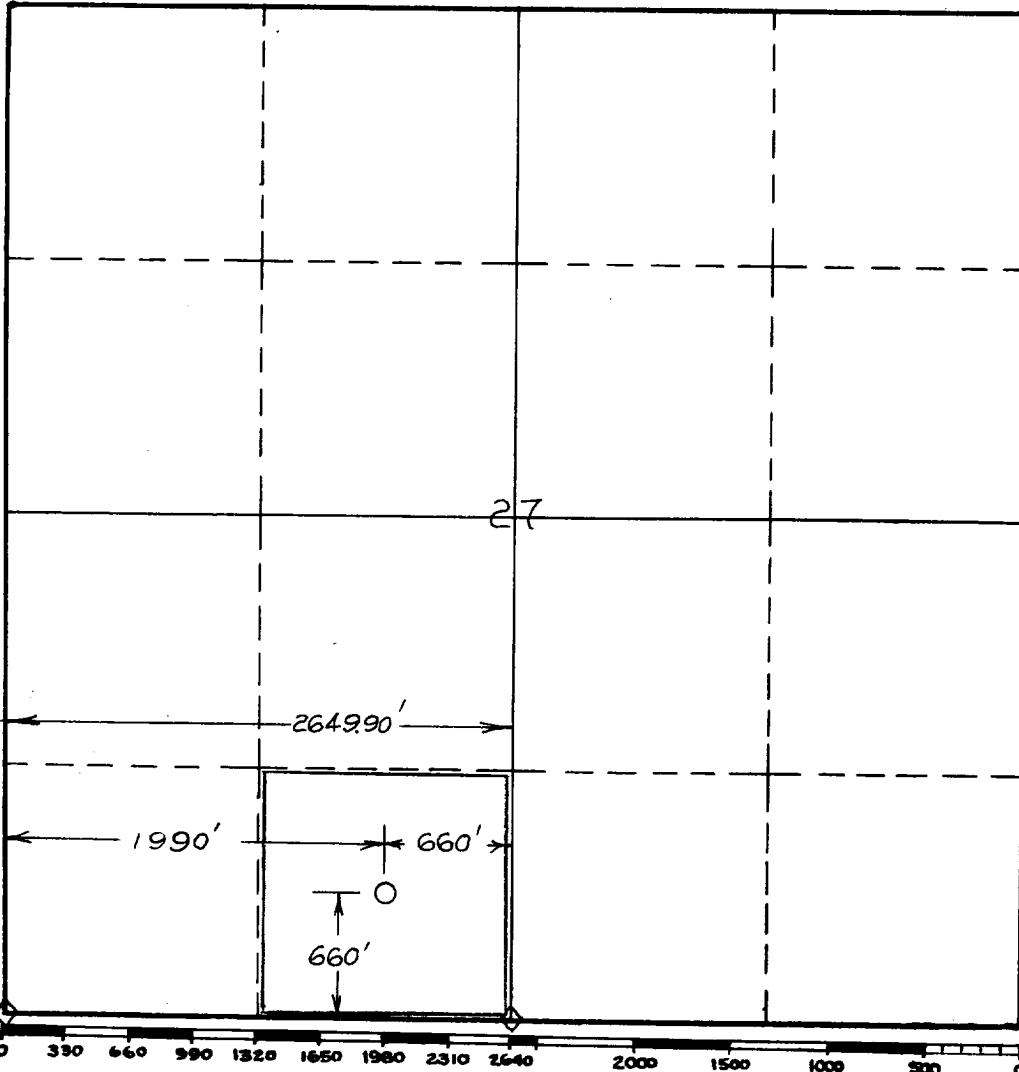

This is to certify that the information in Section A above is true and complete to the best of my knowledge and belief.

Neil H. Mills

(Operator)

Neil H. Mills
(Representative)

P. O. Box 529, Carlsbad, N. Mex.

Address

This is to certify that the well location shown on the plat in Section B was plotted from field notes of actual surveys made by me or under my supervision and that the same is true and correct to the best of my knowledge and belief.

Date Surveyed 1-17-59

Neil H. Mills
Registered Professional
Engineer and/or Land Surveyor.

Certificate No. 771

(See instructions for completing this form on the reverse side)

INSTRUCTIONS FOR COMPLETIC

1. Operator shall furnish and certify to the information called for in Section A.
2. Operator shall outline the dedicated acreage for both oil and gas wells on the plat in Section B.
3. A registered professional engineer or land surveyor registered in the State of New Mexico or approved by the Commission shall show on the plat the location of the well and certify this information in the space provided.
4. All distances shown on the plat must be from the outer boundaries of Section.
5. If additional space is needed for listing owners and their respective interests as required in question 3, Section A, please use space below

* "Owner" means the person who has the right to drill into and to produce from any pool and to appropriate the production either for himself or for himself and another. (65-3-29 (e) NMSA 1953 Comp.)