

(SUBMIT IN TRIPLICATE)

UNITED STATES
DEPARTMENT OF THE INTERIOR
GEOLOGICAL SURVEY

Land Office New Mexico
Lease No. 06277
Unit _____

SUNDRY NOTICES AND REPORTS ON WELLS

NOTICE OF INTENTION TO DRILL	<input checked="" type="checkbox"/>	SUBSEQUENT REPORT OF WATER SHUT-OFF	
NOTICE OF INTENTION TO CHANGE PLANS		SUBSEQUENT REPORT OF SHOOTING OR ACIDIZING	
NOTICE OF INTENTION TO TEST WATER SHUT-OFF		SUBSEQUENT REPORT OF ALTERING CASING	
NOTICE OF INTENTION TO RE-DRILL OR REPAIR WELL		SUBSEQUENT REPORT OF RE-DRILLING OR REPAIR	
NOTICE OF INTENTION TO SHOOT OR ACIDIZE		SUBSEQUENT REPORT OF ABANDONMENT	
NOTICE OF INTENTION TO PULL OR ALTER CASING		SUPPLEMENTARY WELL HISTORY	
NOTICE OF INTENTION TO ABANDON WELL			

(INDICATE ABOVE BY CHECK MARK NATURE OF REPORT, NOTICE, OR OTHER DATA)

Well No. 4 Hughes is located 2310 ft. from N line and 1630 ft. from W line of sec. 33
T. 34 S. R. 33 E. Sec. and Sec. No. 23 (Twp.) (Range) (Section)

Wildest (Field) 33 (County or Subdivision) New Mexico (State)

The elevation of the derrick floor above sea level is 3200 ft. (est.)

DETAILS OF WORK

(State names of and expected depths to objective sands; show sizes, weights, and lengths of proposed casings; indicate mudding jobs, cementing points, and all other important proposed work)

8 3/4 inch hole will be drilled through the surface water zone, 75 to 100 feet, where 7 inch pipe will be set in and left in the hole.

6 inch hole will be drilled to the top of the Yates formation where 5 inch pipe will be cemented with 40 sacks at about 655 feet.

4 3/4 inch hole will be drilled through the sand and the well will be completed for production or abandoned if dry.

ILLEGIBLE

I understand that this plan of work must receive approval in writing by the Geological Survey before operations may be commenced.

Company Geo. D. Riggs

Address Box 30

Carlsbad, New Mexico

By Geo. D. Riggs

Title operator

WELL LOCATION

SURVEY for

Geo. D. Riggs

#4 Hughes - Fedral NM 08277

2310 feet from north line

1650 feet from west line

Sec. 33, T 20 S, R 28 E.

N. M. P. M.

Eddy Co., New Mexico

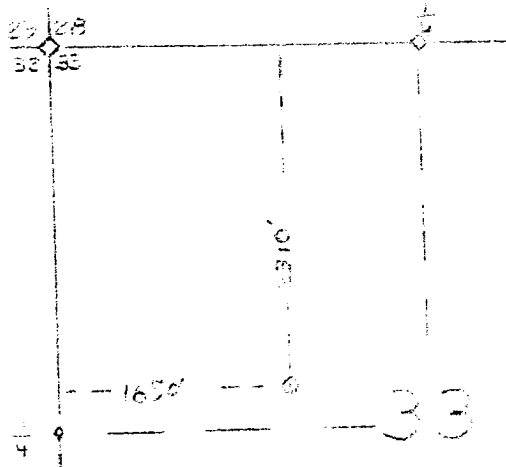

Scale 4" = 1 mile

This is to certify that the above plat is
a correct representation of the survey as
made by me in the field.

Geo. D. Riggs Aug. 29, 1956
Geo. D. Riggs

WALL LOCATION

DATE
1950

17280 ft. level - 100 ft. at
wall from north line
wall from north line
16500 ft. level
16500 ft. level
16500 ft. level
16500 ft. level

16500 ft. level



16500 ft. level

This is to certify that the above plan is
a correct representation of the survey
made by me in the field.

1950, 1950

[Signature]
1950, 1950