

NO. OF COPIES RECEIVED	6
DISTRIBUTION	
SANTA FE	1
FILE	1 ✓
U.S.G.S.	2
LAND OFFICE	1
OPERATOR	1

NEW MEXICO OIL CONSERVATION COMMISSION

SEP 27 1972

O. C. C.
ARTESIA, OFFICE

30-015-20753
Form C-101
Revised 1-1-65

5A. Indicate Type of Lease STATE <input checked="" type="checkbox"/> FEE <input type="checkbox"/>
5. State Oil & Gas Lease No. K-6598
7. Unit Agreement Name
8. Farm or Lease Name Hodges-State
9. Well No. 1
10. Field and Pool, or Wildcat Winchester - Wildcat Del
12. County Eddy
19. Proposed Depth 4000'
19A. Formation Delaware
20. Rotary or C.T. Rotary
21. Elevations (Show whether DF, RT, etc.) 3267 G. L.
21A. Kind & Status Plug. Bond State wide - Active
21B. Drilling Contractor WEK Drlg. Co., Inc.
22. Approx. Date Work will start 9/29/72

APPLICATION FOR PERMIT TO DRILL, DEEPEN, OR PLUG BACK

1a. Type of Work b. Type of Well DRILL <input checked="" type="checkbox"/> DEEPEN <input type="checkbox"/> PLUG BACK <input type="checkbox"/> OIL WELL <input type="checkbox"/> GAS WELL <input type="checkbox"/> OTHER <input type="checkbox"/> SINGLE ZONE <input type="checkbox"/> MULTIPLE ZONE <input type="checkbox"/>	2. Name of Operator Penroc Oil Corporation	3. Address of Operator P. O. Drawer 831, Midland, Texas 79701	4. Location of Well UNIT LETTER F LOCATED 1980 FEET FROM THE North LINE AND 2310 FEET FROM THE West LINE OF SEC. 2 TWP. 20S RGE. 28E NMPM
23.			

PROPOSED CASING AND CEMENT PROGRAM

SIZE OF HOLE	SIZE OF CASING	WEIGHT PER FOOT	SETTING DEPTH	SACKS OF CEMENT	EST. TOP
17	12-3/4"	43#	250'	250 sacks	Circulate
10-3/4"	8-5/8"	24#	2300'	75 sacks	1909'
7-7/8"	5-1/2"	17#	4000'	250 sacks	2269'

Blowout preventer will be pressure tested after 8-5/8" casing has been run.

APPROVAL VALID
FOR 90 DAYS UNLESS
DRILLING COMMENCED,
EXPIRES 12-28-72

IN ABOVE SPACE DESCRIBE PROPOSED PROGRAM: IF PROPOSAL IS TO DEEPEN OR PLUG BACK, GIVE DATA ON PRESENT PRODUCTIVE ZONE AND PROPOSED NEW PRODUCTIVE ZONE. GIVE BLOWOUT PREVENTER PROGRAM, IF ANY.

I hereby certify that the information above is true and complete to the best of my knowledge and belief.

Signed W. A. Greaseth Title Production Superintendent Date 9/26/72

(This space for State Use)

APPROVED BY W. A. Greaseth TITLE OIL AND GAS INSPECTOR DATE SEP 28 1972

CONDITIONS OF APPROVAL, IF ANY:

Contact this office prior to cementing 8 5/8" csg. as additional cement may be required

MEXICO OIL CONSERVATION COMMISSION
WELL LOCATION AND ACREAGE DEDICATION PLAT

Form C-102
 Supersedes C-128
 Effective 1-1-65

All distances must be from the outer boundaries of the Section.

Operator PENROC OIL CORPORATION			Lease HODGES - State		Well No. 1
Unit Letter F	Section 2	Township 20 South	Range 28 East	County Eddy	
Actual Footage Location of Well: 1980 feet from the North line and 2310 feet from the West line					
Ground Level Elev: 3267	Producing Formation Lower Del. Sand		Pool Winchester - Wildcat	Dedicated Acreage: 40 Acres	

1. Outline the acreage dedicated to the subject well by colored pencil or hachure marks on the plat below.
2. If more than one lease is dedicated to the well, outline each and identify the ownership thereof (both as to working interest and royalty).
3. If more than one lease of different ownership is dedicated to the well, have the interests of all owners been consolidated by communitization, unitization, force-pooling, etc?

RECEIVED

SEP 27 1972

D. C. C.
ARTISIA, OFFICE

☐ Yes ☐ No If answer is "yes," type of consolidation _____

If answer is "no," list the owners and tract descriptions which have actually been consolidated. (Use reverse side of this form if necessary.) _____

No allowable will be assigned to the well until all interests have been consolidated (by communitization, unitization, forced-pooling, or otherwise) or until a non-standard unit, eliminating such interests, has been approved by the Commission.

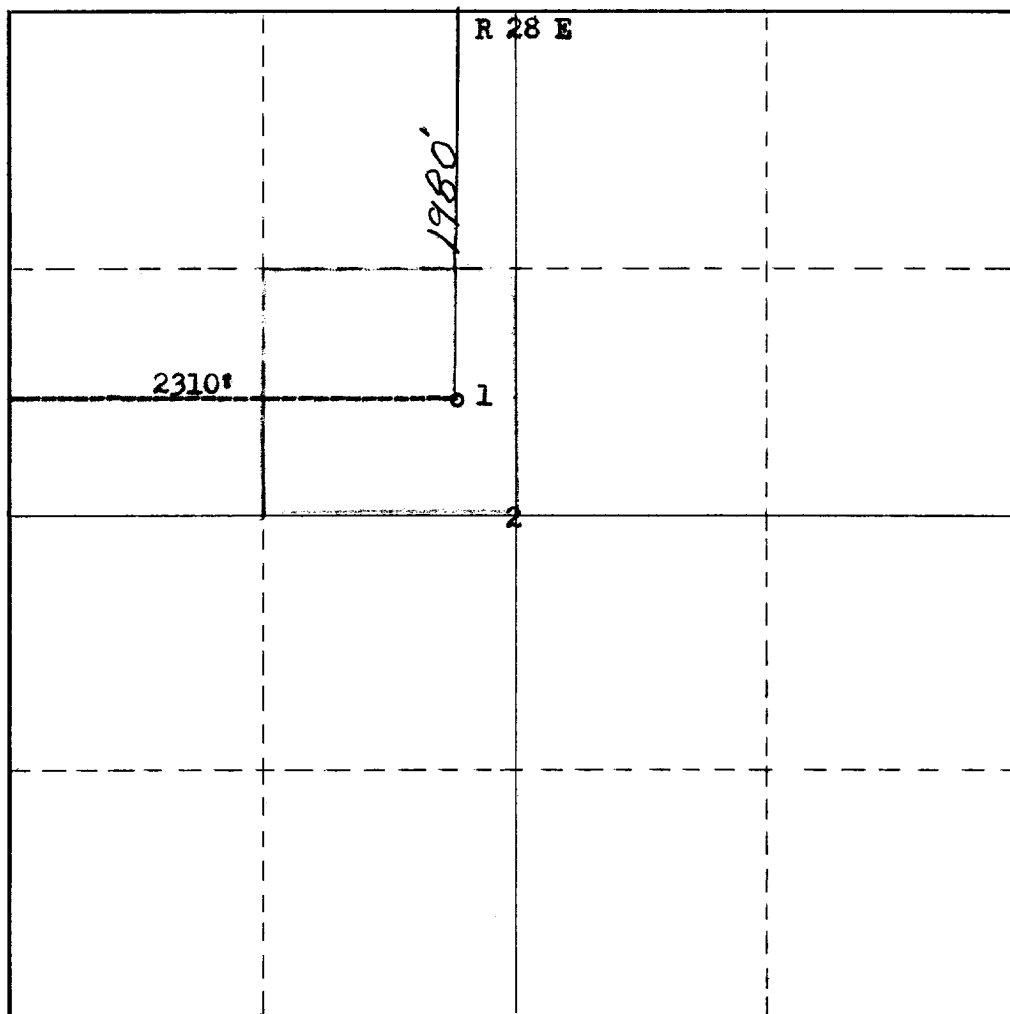

CERTIFICATION

I hereby certify that the information contained herein is true and complete to the best of my knowledge and belief.

John B. Castle
 Name
John B. Castle

Position
President

Company
Penroc Oil Corporation

Date
9/26/72

I hereby certify that the well location shown on this plat was plotted from field notes of surveys made by me or under my supervision, and that the same is true and correct to the best of my knowledge and belief.

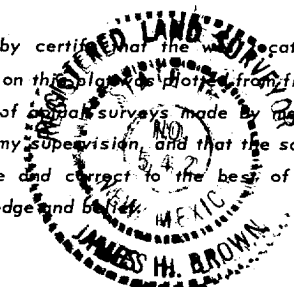

Date Surveyed

September 12th, 1972

Registered Professional Engineer
 and/or Land Surveyor

James H. Brown
 Certificate No. **542**

