

HOBBS DIVISION
DRILLSITE BID WORKSHEET

WELL NAME & NUMBER: LEE "K" FEDERAL #1

LOCATION DESCRIPTION: Located 1780 'F South L & 2080 'F East L

Sec.21,T22S,R26E Eddy County, NM

DIRECTIONS TO LOCATION: Two miles South of Carlsbad on 62-180. West on Eddy Co.

672 3.3 miles. Northwest on #429 0.7 mile. East 0.4 mile and 3/4 mile North.

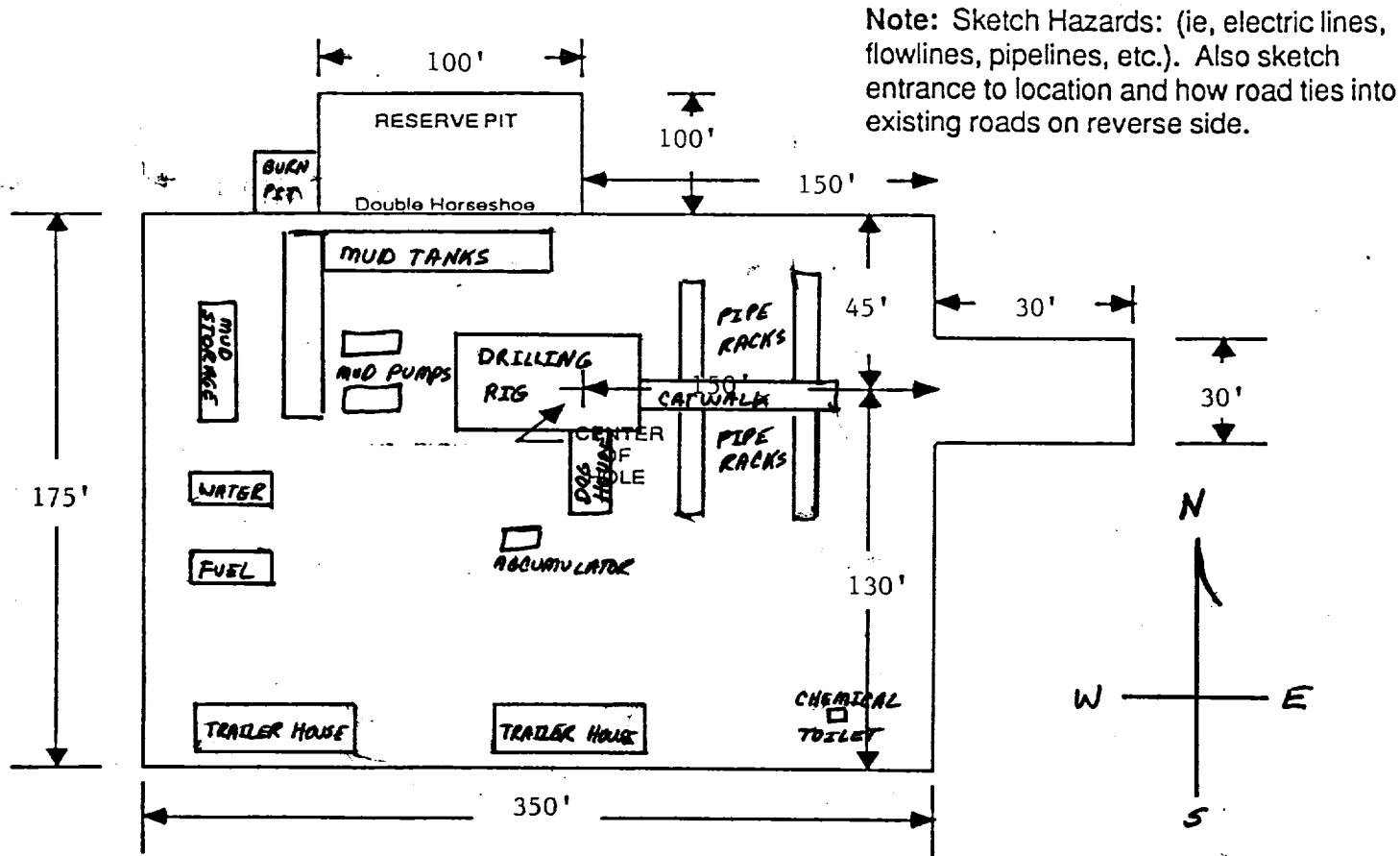

Build Location with Vee Door facing East with 100 'W x 100 'L x 8 'D Double Horseshoe Reserve Pit and two (2) 8' x 30' x 4' auxiliary pits when rig moves in.

Construct approximately 4500 ' of New Road and Improve approximately 500 ' of Existing Roads. Finished location to be graded level and composed of 6 inch depth of compacted and watered caliche. New and improved roadways will be crowned and bladed 12 ft. wide with 6 inch depth of compacted and watered caliche.

Source of caliche: Federal Pit Caliche Royalty to be paid by: Contractor

Contractor will be responsible for the required permits and fees to obtain entry into pit.

Landowner's name: Federal Telephone #: _____

Contractor will contact A.G. Miller prior to starting any work.

List any special requirements: (ie, cellar, cattleguards, culverts, etc.) 8' x 8' x 8' cellar.

Install tin horns in draw in road.