

UNITED STATES
DEPARTMENT OF THE INTERIOR
BUREAU OF LAND MANAGEMENT

SUNDRY NOTICES AND REPORTS ON WELLS

Do not use this form for proposals to drill or to deepen or reentry to a different reservoir.

Use "APPLICATION FOR PERMIT - " for such proposals

SUBMIT IN TRIPLICATE

1. Type of Well

☒ Oil Well ☐ Gas Well ☐ Other

2. Name of Operator

Marathon Oil Company

3. Address and Telephone No.

P.O. Box 552, Midland, TX 79702 915-682-1626

4. Location of Well (Footage, Sec., T., R., M., or Survey Description)

UL "D" 790 FNL & 760' FWL
Sec 2, T-21-S, R-23-E

NM OIL CONS COMMISSION

Drawer DD

Artesia, NM 88210
FOR REVIEWED
Budget Bureau No. 1004-0135
Expires: March 31, 1993

5. Lease Designation and Serial No.
NM 04827-B

6. If Indian, Allottee or Tribe Name

7. If Unit or CA, Agreement Designation
North Indian Basin Unit

8. Well Name and No.
N. Indian Basin Unit 23

9. API Well No.
30-015-28578

10. Field and Pool, or exploratory Area
Dagger Draw/U. Penn Assoc., S

11. County or Parish, State

Eddy Co., NM

12. CHECK APPROPRIATE BOX(s) TO INDICATE NATURE OF NOTICE, REPORT, OR OTHER DATA

TYPE OF SUBMISSION

- ☒ Notice of Intent
☐ Subsequent Report
☐ Final Abandonment Notice

TYPE OF ACTION

- ☐ Abandonment
☐ Recompletion
☐ Plugging Back
☐ Casing Repair
☐ Altering Casing
☒ Other Surface Commingle
☐ Change of Plans
☐ New Construction
☐ Non-Routine Fracturing
☐ Water Shut-Off
☐ Conversion to Injection
☐ Dispose Water

Note: Report results of multiple completion or Well Completion or Recompletion Report and Log Form.

13. Describe Proposed or Completed Operations (Clearly state all pertinent details, and give pertinent dates, including estimated date of starting any proposed work. If well is directionally drilled, give subsurface locations and measured and true vertical depths for all markers and zones pertinent to this work.)

Marathon Oil Company requests that this well be included in the MOC FEDERAL CONSOLIDATED FACILITY, which is located in UL "D", Sec 1, T-21-S, R-23-E, Eddy County New Mexico. Surface Commingling, Off Lease Measurement and Storage, and the use of a LACT Unit were approved for the Consolidated Facility on October 5, 1994.

14. I hereby certify that the foregoing is true and correct

Signed Thomas M. Price

Title Advanced Engineering Tech.

Date 8/31/95

(This space for Federal or State office use)

Approved by Patricia A. Brown

Title Patrolman Engineer

Date 10/5/95

Conditions of approval, if any:

Title 18 U.S.C. Section 1001, makes it a crime for any person knowingly and willfully to make to any department or agency of the United States any false, fictitious or fraudulent statements or representations as to any matter within its jurisdiction.

The proposed operation is described in detail on the attached diagrams.

A map is enclosed showing the lease numbers and locating of all leases and wells that will contribute production to the commingling/common storage facility. All unitized/communitized areas and, producing zones/pools are also clearly illustrated. A schematic diagram is also illustrated which clearly identifies all equipment that will be utilized.

The Storage and Measuring facility is located at Unit Letter "D", Section 1, T-21-S, R-23-E, Eddy County, New Mexico. The BLM will be notified of any change in facility location.

Production will be allocated to this well based on monthly well tests and the previously approved methods of lease allocation.

The working interest owners were notified of the original commingling proposal.

The proposed commingling of production is in the interest of conservation and will not result in reduced royalty or improper measurement of production.

The proposed commingling is necessary for continued operation of the above referenced Federal Lease.

We understand that the requested approval will not constitute the granting of any right-of-way or construction rights not granted by lease instrument and, we will submit within 30 days an application for right-of-way to the BLM's Realty Section in your office if we have not already done so.

Additional wells require additional commingling approvals.

Signature



Name: R. A. Biernbaum

Title: Manager, Indian Basin Asset Team

Date: August 31, 1995

760' FNL; 660' FWL
 Sec. 1; T-21S; R-23E
 EDDY COUNTY, NEW MEXICO

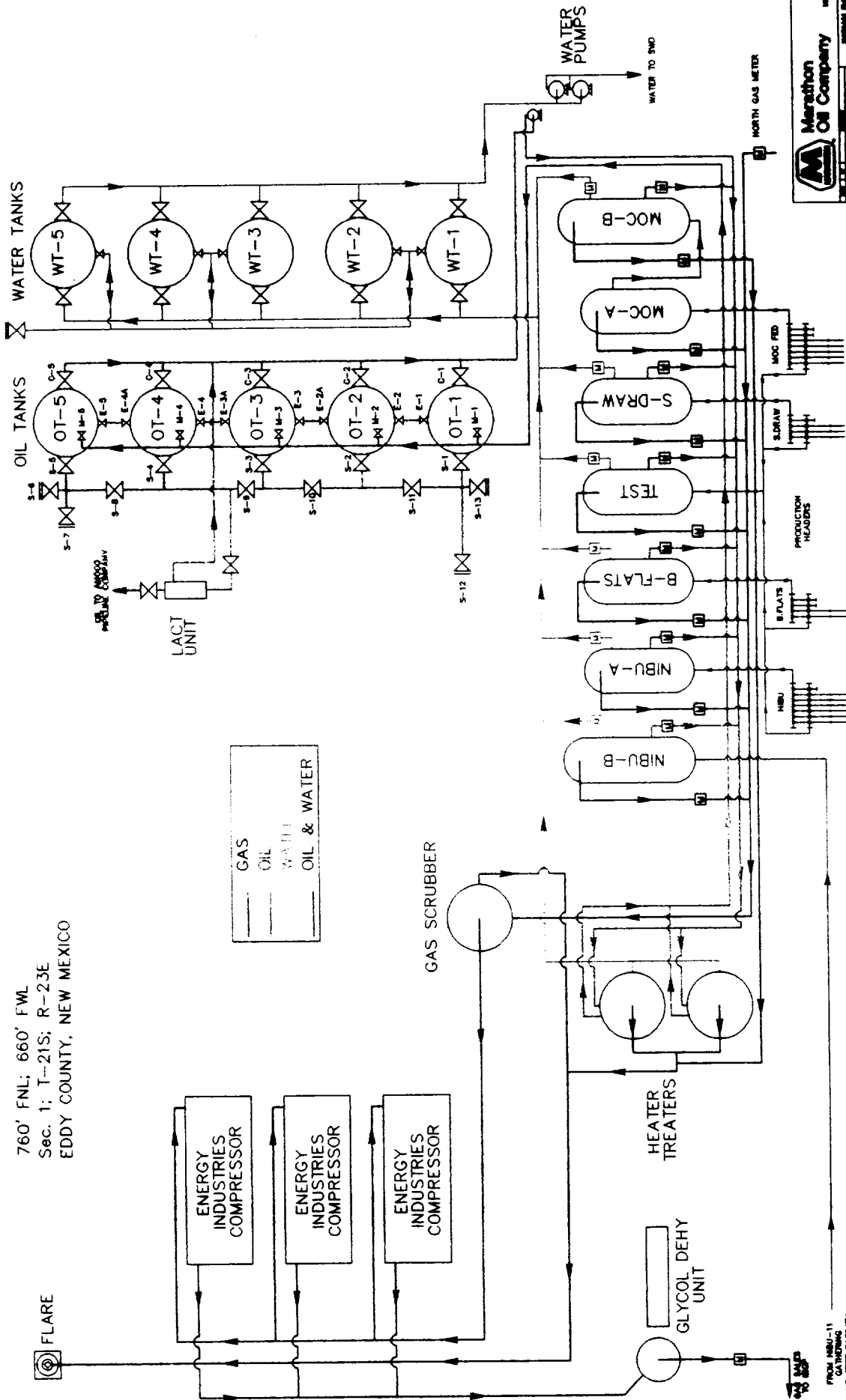

MOC Federal Consolidated Facility
 Commingling Application
 North Indian Basin Unit,
 Stinking Draw, MOC Federal
 Bone Flats Federal "12" Com
 South Dagger Draw Field
 Eddy County, New Mexico

R-23-E

NOT TO SCALE

MOC Federal Consolidated Tank Battery
 UL "D", Section 1, T-21-S, R-23-E

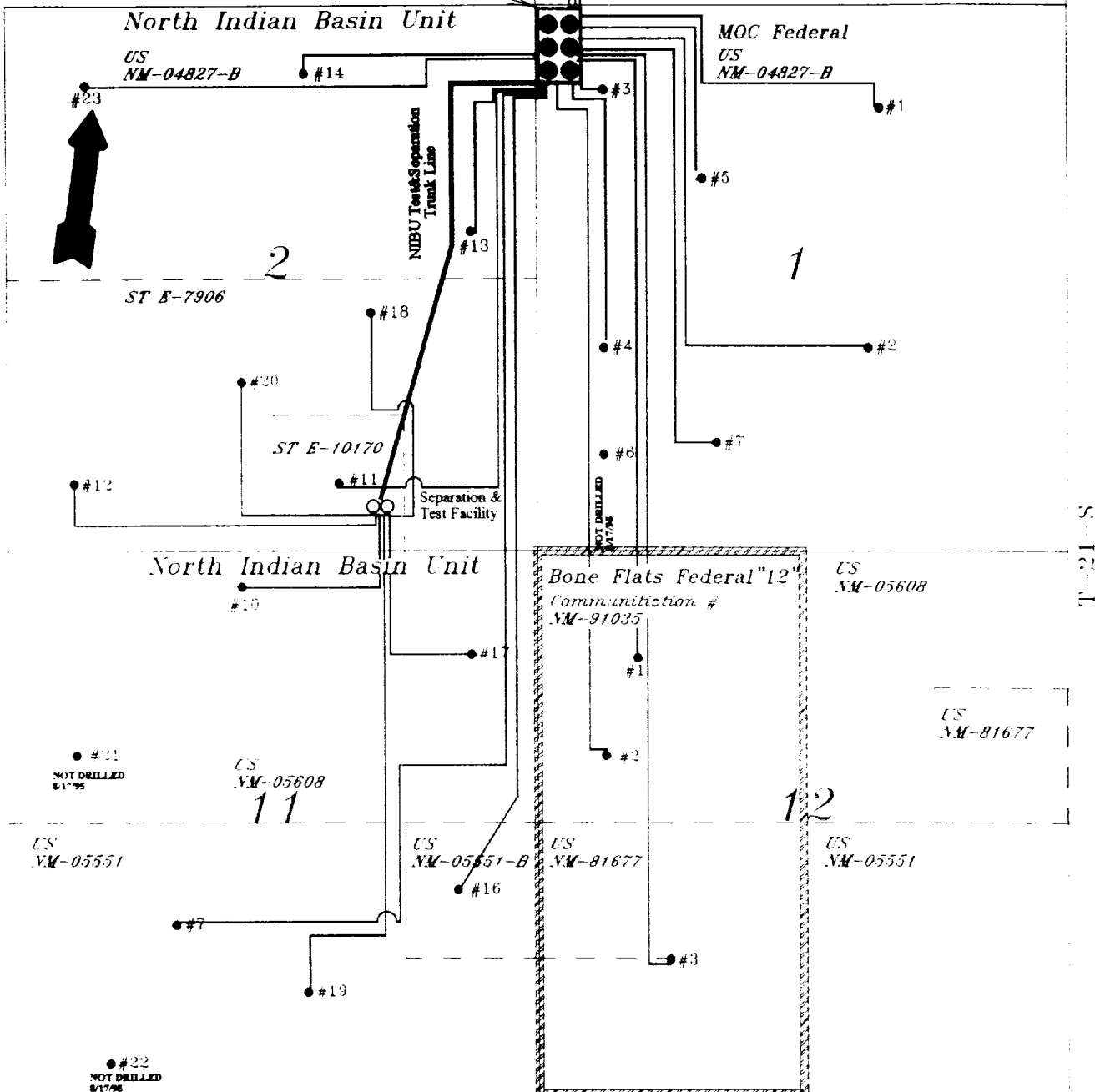

MOC FEDERAL

1	990' FNL & 1855' FEL, SEC 1
2	1980' FSL & 1980' FEL, SEC 1
3	760' FNL & 660' FWL, SEC 1
4	1980' FSL & 660' FWL, SEC 1
5	1850' FNL & 1850' FWL, SEC 1
6	860' FSL & 1750' FWL, SEC 1
7	890' FSL & 1750' FWL, SEC 1

BONE FLATS "12" FEDERAL COM

1	990' FNL & 990' FWL, SEC 12
2	1980' FNL & 660' FWL, SEC 12
3	1980' FSL & 660' FWL, SEC 12

STINKING DRAW

1	860' FNL & 1650' FEL, SEC 36
2	660' FSL & 1980' FWL, SEC 36
3	660' FNL & 660' FWL, SEC 36

NORTH INDIAN BASIN UNIT

7	1650' FSL & 1650' FWL, SEC 11
10	330' FNL & 2310' FWL, SEC 11
11	660' FSL & 1980' FWL, SEC 2
12	660' FSL & 660' FWL, SEC 2
13	2050' FNL & 660' FEL, SEC 2
14	660' FNL & 2310' FWL, SEC 2
16	1980' FSL & 825' FEL, SEC 11
17	990' FNL & 660' FWL, SEC 11
18	2310' FSL & 1650' FEL, SEC 2
19	990' FSL & 1986' FEL, SEC 11
20	1650' FSL & 2310' FWL, SEC 2
21	1980' FNL & 660' FWL, SEC 11
22	760' FSL & 990' FWL, SEC 11
23	760' FNL & 760' FWL, SEC 2

Communitization Boundary Line

Lease Line

Gathering Line

NIBU Test & Separation Facility Trunk Line