

ATTACHMENT 1

IF WELL IS PRODUCED PRIOR TO BEING USED FOR INJECTION, A TEMPORARY FLOWLINE (2 7/8" STEEL) WILL BE LAID ON THE SURFACE AS SHOWN. THIS TEMPORARY FLOWLINE WILL BE ROUTED ALONG EXISTING RIGHT-OF-WAY BETWEEN WELL NO. 2012 AND WELL NO. 1913, THEREFORE, NO ADDITIONAL SURFACE DISTURBANCE WILL OCCUR.

LEGEND

- 2121 EXISTING WELL LOCATIONS
- ⊠ 2020 PROPOSED WELL LOCATIONS
- DRY HOLE (NON UNIT)
- ☼ GAS WELL (NON UNIT)
- PROPOSED TEMPORARY FLOWLINE

Attachment "1"

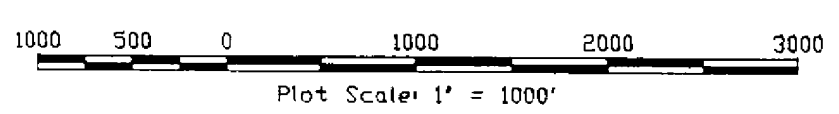

EXXON'S AVALON (DELAWARE) UNIT PROPOSED TEMPORARY FLOWLINES AVALON DELAWARE FLD.		EDDY CO., N.M.		EXXON COMPANY, U.S.A. A DIVISION OF EXXON CORPORATION PRODUCTION DEPARTMENT MIDLAND PRODUCTION ORGANIZATION	
DRAWN: M.L. HOSTAS	ENGR. SECTION: SURVEY GROUP	DATE: 6/27/95	REVISION: 3/23/95	SCALE: 1"=1000'	FILE NO.: C02493B

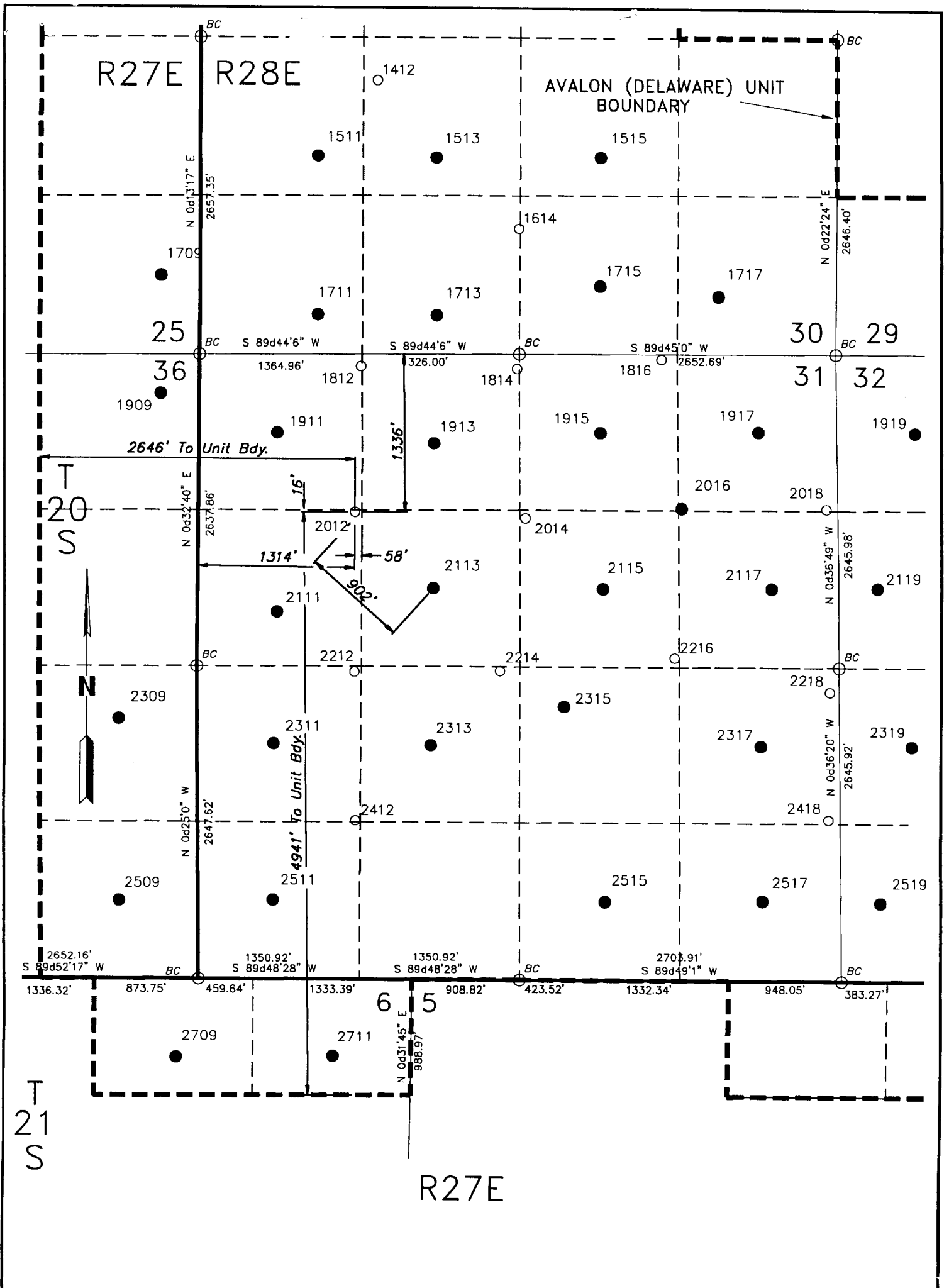

Application for Well No.: 2012
 Elevation: 3285'
 Nearest Drilling Unit Line: 16' FNL

5.5 Miles North of Carlsbad, N.M.

EXXON COMPANY, U.S.A.
 A DIVISION OF EXXON CORPORATION
 PRODUCTION DEPARTMENT
 MIDLAND PRODUCTION ORGANIZATION

PORTION OF EXXON'S AVALON (DELAWARE) UNIT
 SEC. 31-20S-28E, NMPM
 AVALON (DELAWARE) FLD. EDDY CO., N.M.

DRAWN: <u>S.R. PATTERSON</u> ENGR. SECTION: <u>FAC./G.P.</u>	REVISION: _____ DATE: <u>8/2/95</u> BY: <u>SRP</u>	SCALE: <u>1"=1000'</u> DATE: <u>6/16/95</u>	BOOK: <u>748</u> PAGE: <u>5</u>	FILE NO.: _____ <u>A10981</u>
---	--	--	------------------------------------	----------------------------------