

SECTION 7, TOWNSHIP 21 SOUTH, RANGE 26 EAST, N.M.P.M.,  
EDDY COUNTY  
NEW MEXICO

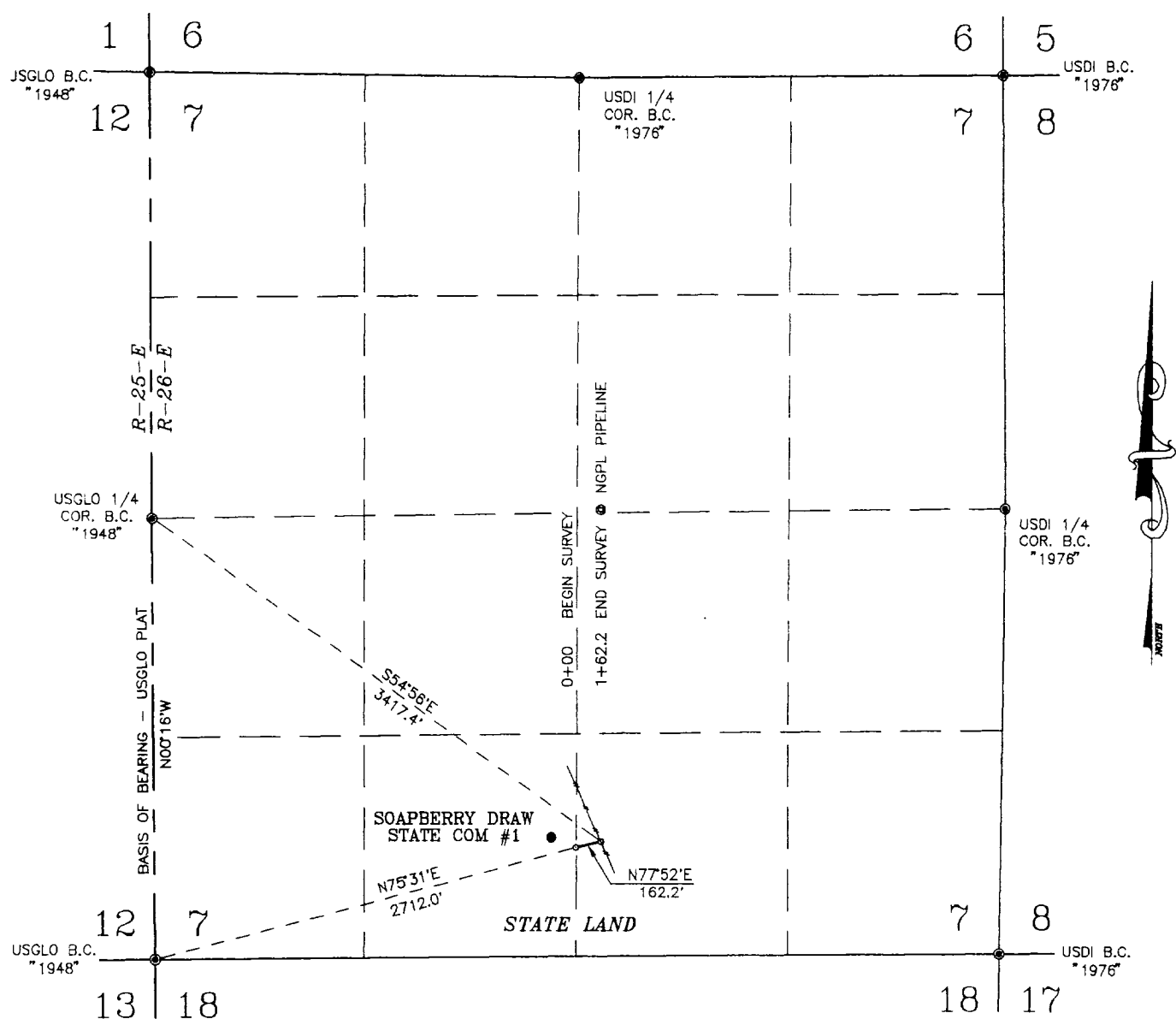

Proposed Pipeline ROW

LEGAL DESCRIPTION

A STRIP OF LAND 30 FEET WIDE CROSSING STATE OF NEW MEXICO LAND IN SECTION 7, TOWNSHIP 21 SOUTH, RANGE 26 EAST, N.M.P.M., EDDY COUNTY, NEW MEXICO AND BEING 15.0 FEET LEFT AND 15.0 FEET RIGHT OF THE FOLLOWING DESCRIBED CENTERLINE SURVEY:

BEGINNING AT A POINT IN THE SOUTHEAST QUARTER OF THE SOUTHWEST QUARTER OF SAID SECTION 7 WHICH LIES N75°31'E - 2712.0 FEET FROM A USGLO BRASS CAP FOUND AT THE SOUTHWEST CORNER OF SAID SECTION 7; THENCE N77°52'E - 162.2 FEET TO AT A POINT IN THE SOUTHWEST QUARTER OF THE SOUTHEAST QUARTER OF SAID SECTION 7 WHICH LIES S54°56'E - 3417.4 FEET FROM A USGLO BRASS CAP FOUND AT THE WEST QUARTER CORNER OF SECTION 7.

SAID STRIP OF LAND BEING 162.2 FEET OR 9.83 RODS IN LENGTH AND CONTAINING 0.112 ACRES, MORE OR LESS, AND BEING ALLOCATED BY FORTIES AS FOLLOWS:

SE/4 SW/4 - 0.27 RODS - 0.003 ACRES  
SW/4 SE/4 - 9.56 RODS - 0.109 ACRES

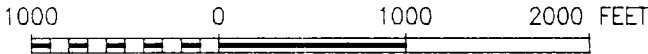

I HEREBY CERTIFY THAT I CONDUCTED AND AM RESPONSIBLE FOR THIS SURVEY, THAT THIS SURVEY IS TRUE AND CORRECT TO THE BEST OF MY KNOWLEDGE AND BELIEF, AND THAT THIS SURVEY AND PLAT MEET THE MINIMUM STANDARDS FOR SURVEYING IN NEW MEXICO.

*Ronald J. Eidson* 9-17-98  
RONALD J. EIDSON, N.M. R.P.S. No. 3239  
GARY G. EIDSON, N.M. R.P.S. No. 12641

JOHN W. WEST ENGINEERING COMPANY  
CONSULTING ENGINEERS & SURVEYORS - HOBBS, NEW MEXICO

BONNEVILLE FUELS CORPORATION

SURVEY FOR A PIPELINE CROSSING  
STATE OF NEW MEXICO LAND  
IN SECTION 7, TOWNSHIP 21 SOUTH,  
RANGE 26 EAST, N.M.P.M.,  
EDDY COUNTY, NEW MEXICO

Survey Date: SEPT. 10, 1998	Sheet 1 of 1 Sheets
W.O. Number: 98-11-1227	Drawn By: CDG
Date: 9-16-98	BONNEVIL
BON1227	Scale: 1"=1000'