

PLAT SHOWING PROPOSED
WELL LOCATION AND LEASE ROAD IN
SECTION 25, T-20-S, R-27-E, N.M.P.M.
EDDY COUNTY, NEW MEXICO

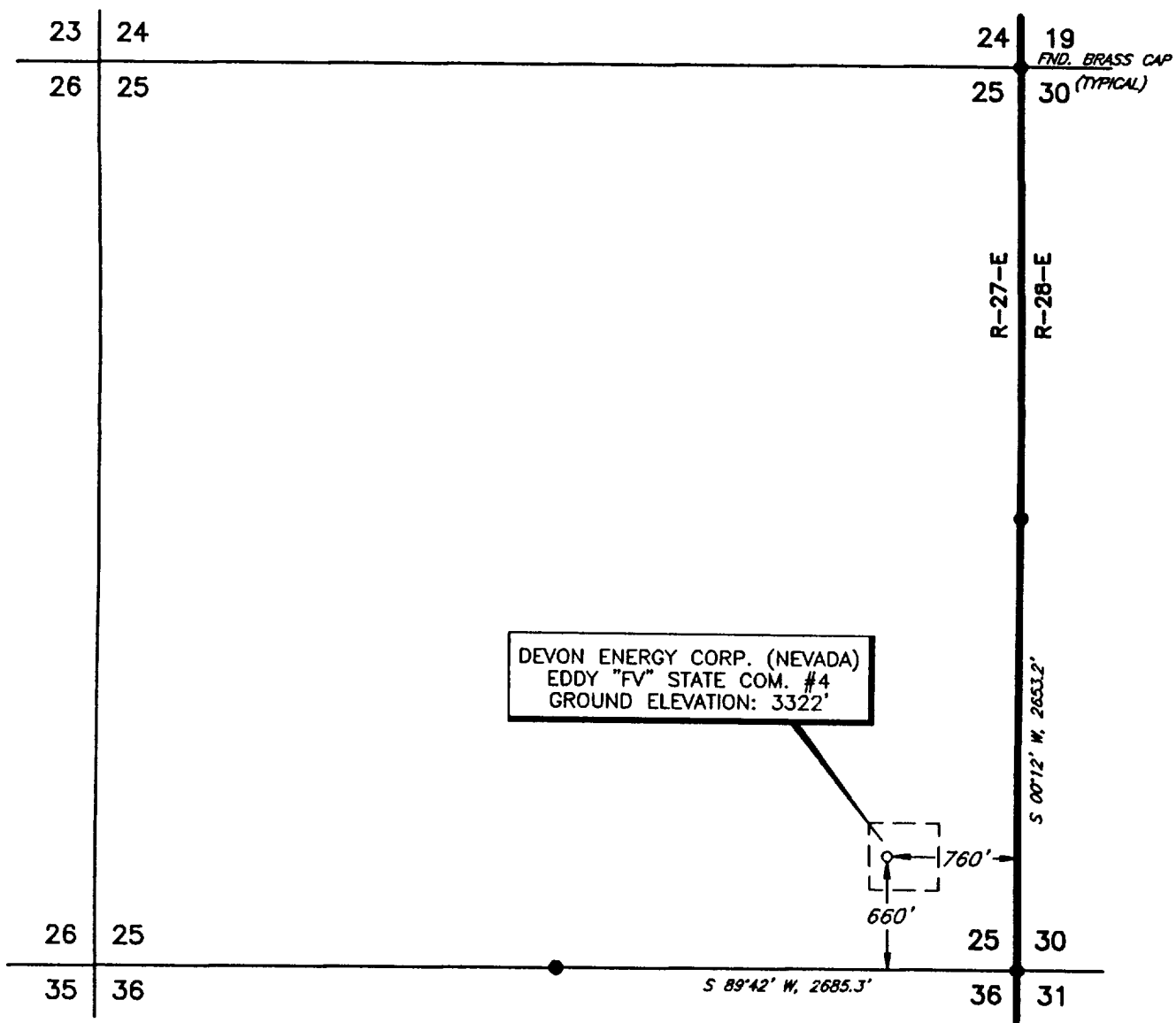

PLAN VIEW
1" = 1000'

-R=RECORD
-M=MEASURED

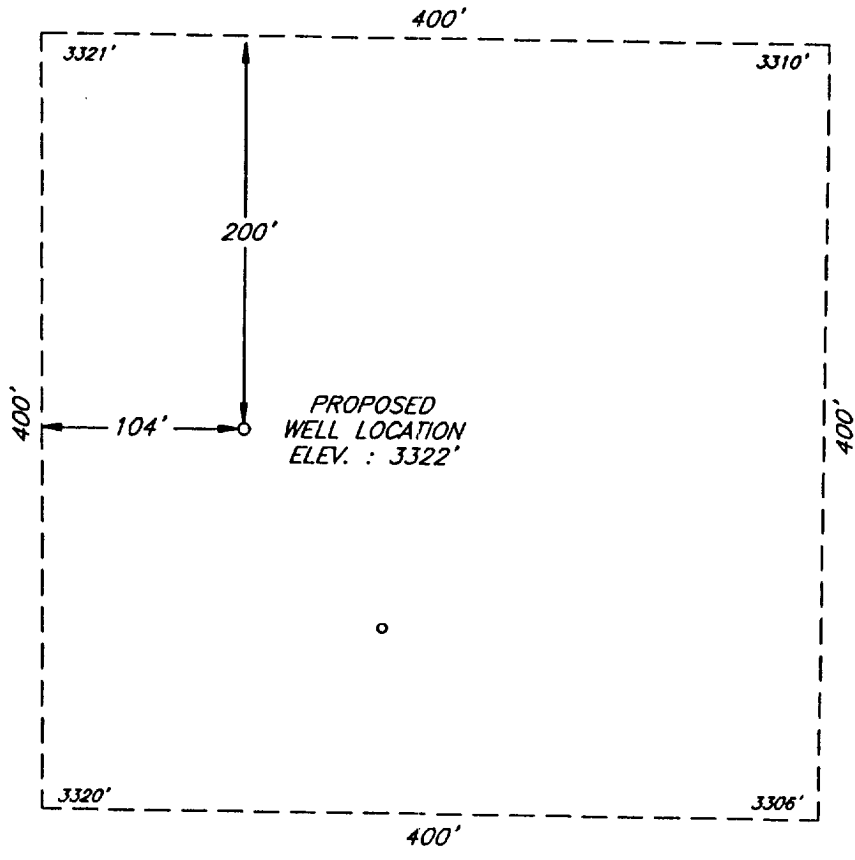
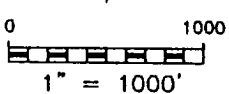

DETAIL VIEW
1" = 100'

I, V. L. BEZNER, A PROFESSIONAL SURVEYOR IN THE
STATE OF NEW MEXICO AND AUTHORIZED AGENT OF
TOPOGRAPHIC LAND SURVEYORS, HEREBY CERTIFY THIS
PLAT TO BE A TRUE REPRESENTATION OF A SURVEY
PERFORMED IN THE FIELD UNDER MY SUPERVISION,
THAT I AM RESPONSIBLE FOR THIS SURVEY, THAT THIS
SURVEY IS TRUE AND CORRECT TO THE BEST OF MY
KNOWLEDGE AND BELIEF AND THAT THIS PLAT AND FIELD
SURVEY UPON WHICH IT IS BASED MEET THE MINIMUM
STANDARDS FOR SURVEYING IN NEW MEXICO.
(RULE 500.6 EASEMENT SURVEYING)

V. L. BEZNER, P.S. NO. 7920
BEZNER
NO. 7920
PROF. SURV.
NEW MEX.

DEVON ENERGY CORP. (NEVEDA)

SURVEYING AND MAPPING BY
TOPOGRAPHIC LAND SURVEYORS
MIDLAND, TEXAS

SCALE:	AS SHOWN
DATE:	SEPTEMBER 14, 1999
JOB NO.:	65070-F
QUAD NO.:	74 SW
SHEET :	1 OF 1

NO.	REVISION	DATE	BY
SURVEYED BY:	B.R.B.		
DRAWN BY:	V.H.B.		
APPROVED BY:	V.L.B.		