

SECTION 2, TOWNSHIP 21 SOUTH, RANGE 26 EAST, N.M.P.M.,
 EDDY COUNTY, NEW MEXICO.

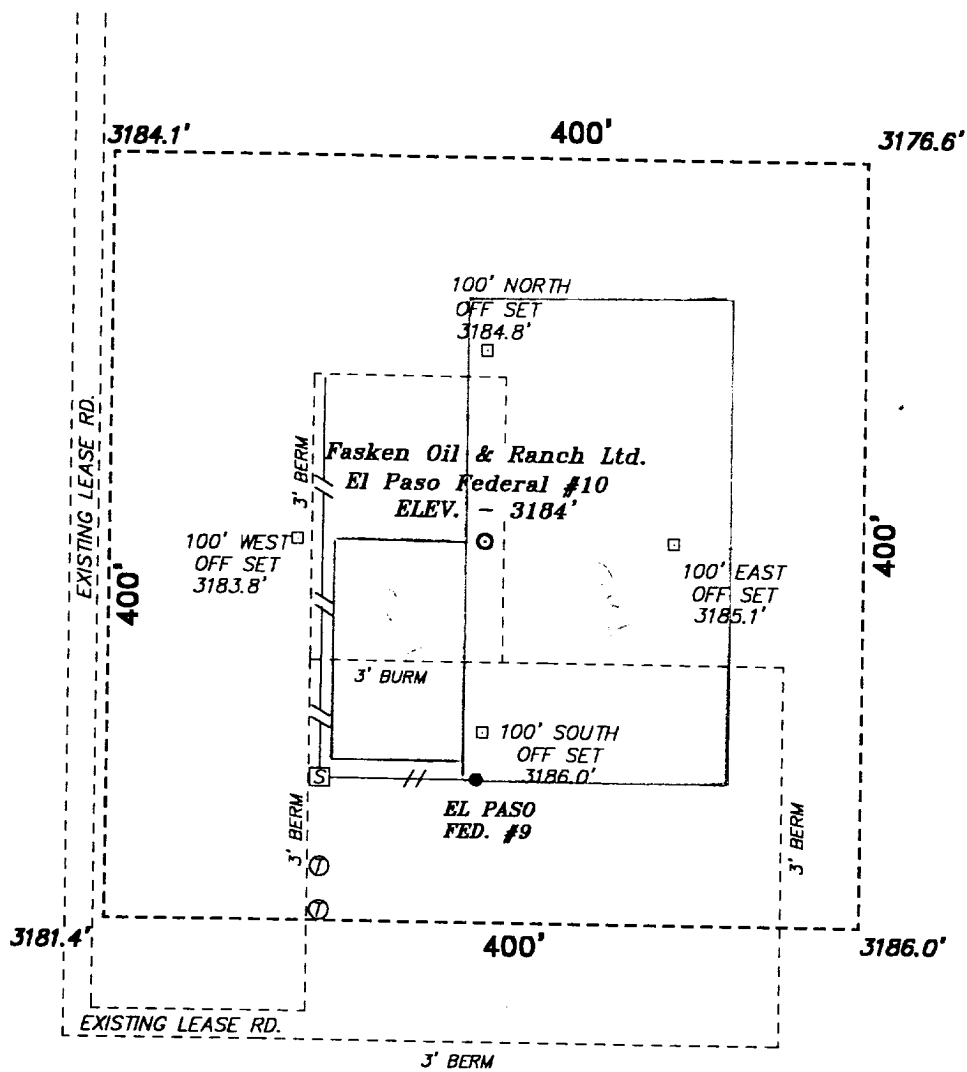

DIRECTIONS TO LOCATION:

FROM JUNCTION US 62/180 AND CO. RD. 604, GO NORTH AND WEST ON CO. RD. 604 APPROX. 5 MILES OT CO. RD. 206; THENCE NORTH ON 206 APPROX. 2 MILES TO CO. RD. 34; THENCE NORTHWEST ON CO. RD. 206 APPROX. 1/2 MILE TO CO. RD. 601; THENCE WEST ON CO. RD. 601 APPROX. 1.5 MILE TO A LEASE ROAD; THENCE WEST ON LEASE ROAD APPROX. 3000 FEET TO A LEASE ROAD; THENCE SOUTH ON LEASE ROAD APPROX. 2000 FEET TO THE PROPOSED WELL LOCATION.

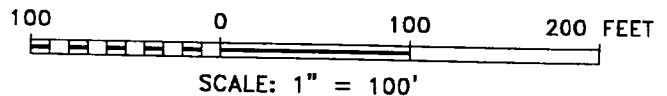

Fasken Oil & Ranch Ltd.

REF: El Paso Federal #10 / Well Pad Topo

THE EL PASO FEDERAL No. 10 LOCATED 2105' FROM THE SOUTH LINE AND 1350' FROM THE EAST LINE OF SECTION 2, TOWNSHIP 21 SOUTH, RANGE 26 EAST, N.M.P.M., EDDY COUNTY, NEW MEXICO.

Basin Surveys P.O. BOX 1786 - HOBBS, NEW MEXICO

W.O. Number: 0135 Drawn By: **K. GOAD**

Date: 03-15-2000 Disk: KJG #118 - 0135A.DWG

Survey Date: 03-14-2000 Sheet 1 of 1 Sheets