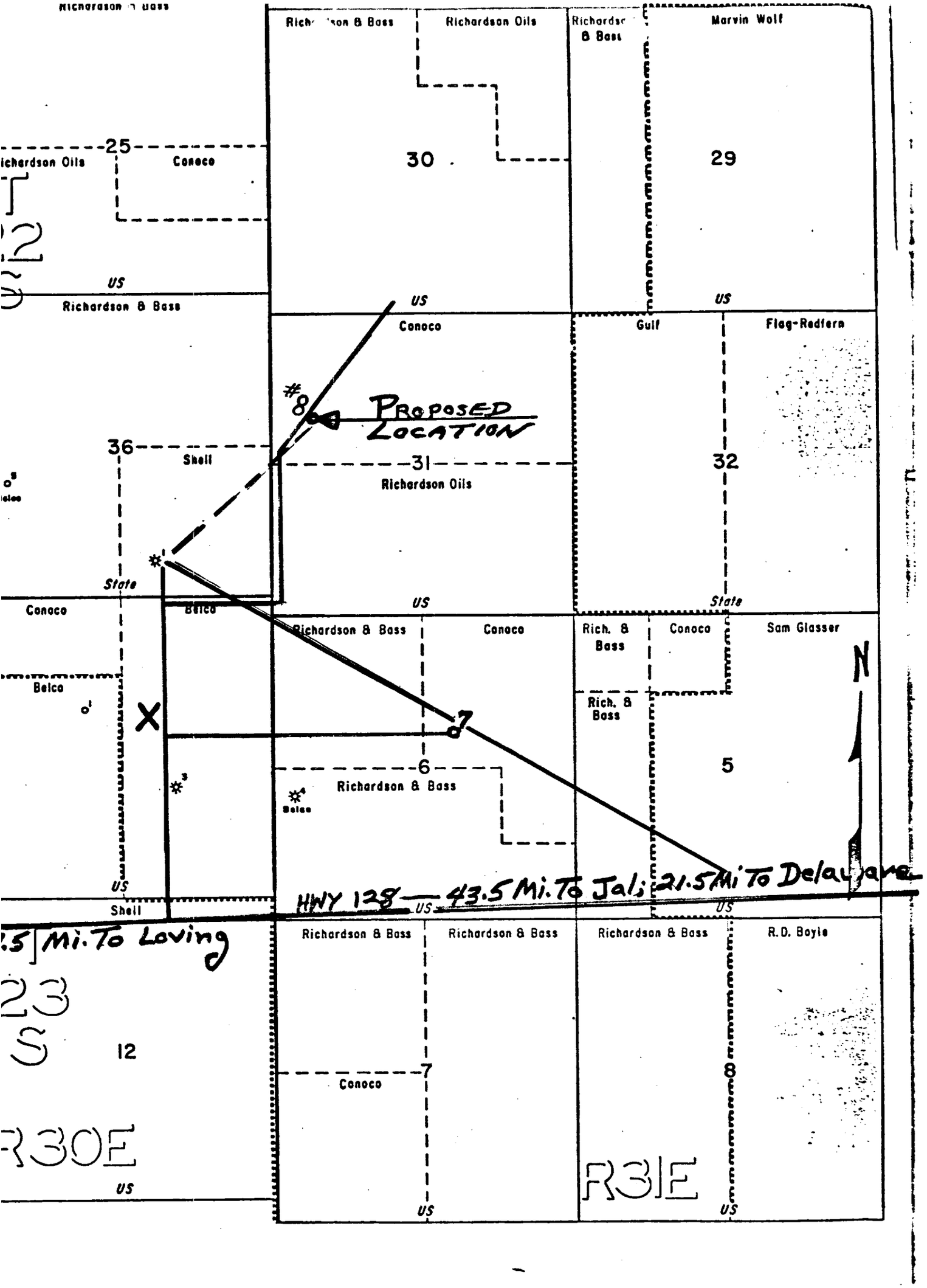

HIGHWAY NO. 128
EXISTING CALICHE ROADS
(None) NEW ROAD
X EXISTING CALICHE PIT
EL PASO GAS LINE
PROPOSED EL PASO GAS LINE

CONTINENTAL OIL CO.
JAMES RANCH UNIT NO. 8

EXHIBIT C