

NO. OF COPIES RECEIVED	5
DISTRIBUTION	
SANTA FE	1
FILE	1 ✓
U.S.G.S.	2
LAND OFFICE	
OPERATOR	1

RECEIVED
 NEW MEXICO OIL CONSERVATION COMMISSION
 SEP 14 1977
 O. C. C.
 PETROLEUM OFFICE

30-015-22297
 Form C-101
 Revised 1-1-65

5A. Indicate Type of Lease	
STATE <input type="checkbox"/>	FEE <input checked="" type="checkbox"/>
5. State Oil & Gas Lease No.	

APPLICATION FOR PERMIT TO DRILL, DEEPEN, OR PLUG BACK

1a. Type of Work		7. Unit Agreement Name	
b. Type of Well DRILL <input checked="" type="checkbox"/> DEEPEN <input type="checkbox"/> PLUG BACK <input type="checkbox"/> OIL WELL <input checked="" type="checkbox"/> GAS WELL <input type="checkbox"/> OTHER <input type="checkbox"/> SINGLE ZONE <input type="checkbox"/> MULTIPLE ZONE <input type="checkbox"/>		8. Farm or Lease Name Guitar	
2. Name of Operator Orla Petco, Inc. ✓		9. Well No. 1	
3. Address of Operator Box 953, Midland, Texas 79702		10. Field and Pool, or Wildcat Wildcat, (Undesignated)	
4. Location of Well UNIT LETTER <u>A</u> LOCATED <u>660</u> FEET FROM THE <u>North</u> LINE AND <u>660</u> FEET FROM THE <u>East</u> LINE OF SEC. <u>6</u> TWP. <u>23S</u> RGE. <u>28E</u> NMPM		12. County Eddy	
21. Elevations (Show whether DF, RT, etc.) 3041		21A. Kind & Status Plug. Bond one well plugging bond	21B. Drilling Contractor Cortez Drilling Co.
22. Approx. Date Work will start Sept 20, 1977		19. Proposed Depth 2700'	
19A. Formation Delaware		20. Rotary or C.T. C. T.	

PROPOSED CASING AND CEMENT PROGRAM

SIZE OF HOLE	SIZE OF CASING	WEIGHT PER FOOT	SETTING DEPTH	SACKS OF CEMENT	EST. TOP
10 3/4"	8 5/8"		375'	100 sx - (circulated)	
8 "	4 1/2"		2700'	150 sx	1500'

Propose to drill to TD of 2700' to test Delaware Sand utilizing Cable Tool Drilling rig.
 If production is indicated, will run 4 1/2" casing in attempt to complete.

Blow out preventer: Blind Ram Cable Tool control head.

APPROVAL VALID
 FOR 90 DAYS UNLESS
 DRILLING COMMENCED,
 EXPIRES 12-15-77

IN ABOVE SPACE DESCRIBE PROPOSED PROGRAM: IF PROPOSAL IS TO DEEPEN OR PLUG BACK, GIVE DATA ON PRESENT PRODUCTIVE ZONE AND PROPOSED NEW PRODUCTIVE ZONE. GIVE BLOWOUT PREVENTER PROGRAM, IF ANY.

I hereby certify that the information above is true and complete to the best of my knowledge and belief.

Signed R. H. Wedder Title Vice-President Date 9-12-77

(This space for State Use)

APPROVED BY W. A. Gressett TITLE SUPERVISOR, DISTRICT II DATE SEP 15 1977

CONDITIONS OF APPROVAL, IF ANY:

Cement must be circulated to
 surface behind 8 5/8" casing

WELL LOCATION AND ACREAGE DEDICATION - LAT

Form C-102
Supersedes C-128
Effective 1-1-65

All distances must be from the outer boundaries of the Section.

Operator Orla Petco, Inc.			Lease Guitar		Well No. 1
Unit Letter A	Section 6	Township 23S	Range 28E	County Eddy	
Actual Footage Location of Well: <div style="display: flex; justify-content: space-between;"> 660 feet from the North line and 660 feet from the East line </div>					
Ground Level Elev. 3041	Producing Formation Delaware	Pool Wildcat	Dedicated Acreage: 40 Acres		

1. Outline the acreage dedicated to the subject well by colored pencil or hachure marks on the plat below.
2. If more than one lease is dedicated to the well, outline each and identify the ownership thereof (both as to working interest and royalty).
3. If more than one lease of different ownership is dedicated to the well, have the interests of all owners been consolidated by communitization, unitization, force-pooling, etc?

☐ Yes ☒ No If answer is "yes," type of consolidation _____

If answer is "no," list the owners and tract descriptions which have actually been consolidated. (Use reverse side of this form if necessary.) _____

No allowable will be assigned to the well until all interests have been consolidated (by communitization, unitization, forced-pooling, or otherwise) or until a non-standard unit, eliminating such interests, has been approved by the Commission.

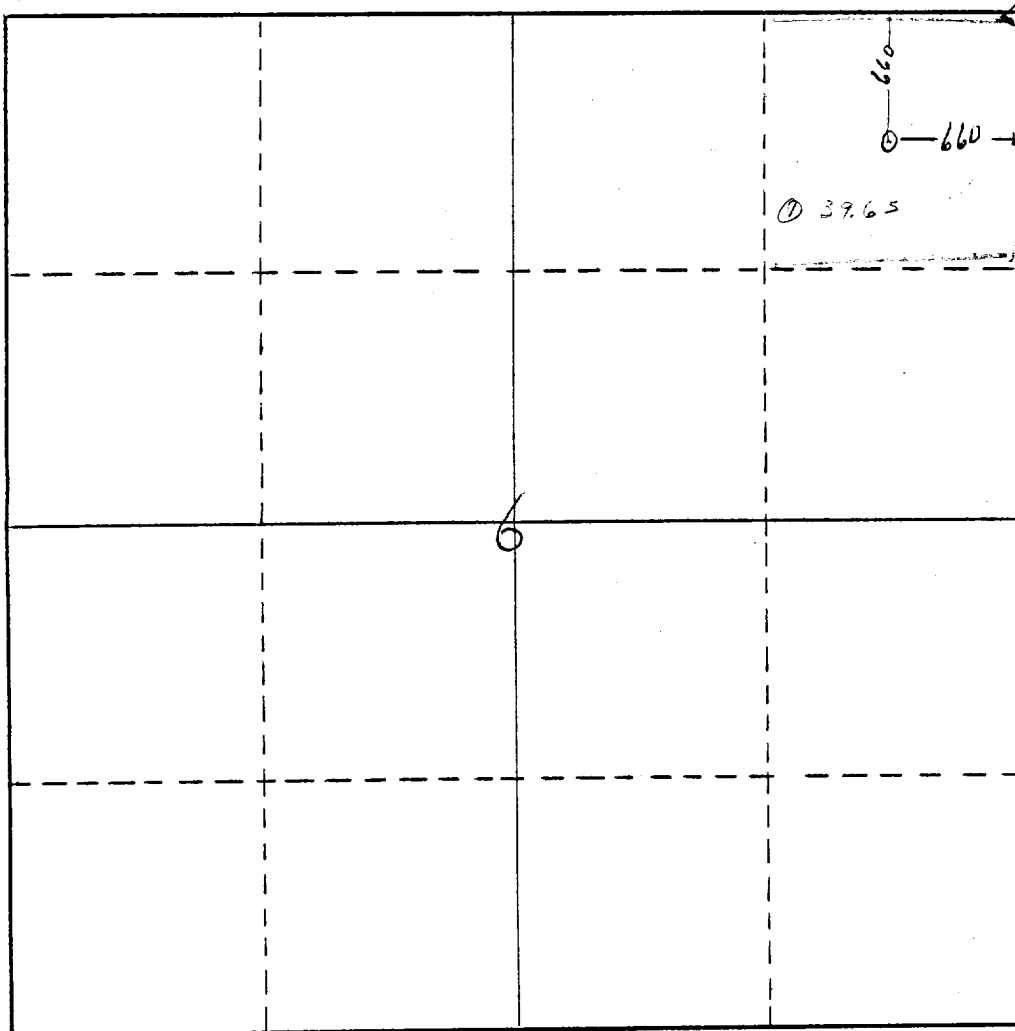

CERTIFICATION

I hereby certify that the information contained herein is true and complete to the best of my knowledge and belief.

A. H. Hedden

Name

A. H. Hedden

Position

Vice - President

Company

Orla Petco, Inc.

Date

9-12-77

I hereby certify that the well location shown on this plat was plotted from field notes of actual surveys made by me or under my supervision, and that the same is true and correct to the best of my knowledge and belief.

Sept. 7, 1977

Date Surveyed

John A. Smith
Registered Professional Engineer
and/or Land Surveyor

N. M. No. 220

Certificate No.

