

NEW MEXICO OIL CONSERVATION COMMISSION  
WELL LOCATION AND ACREAGE DEDICATION PLAT

Supplemental Form  
to be filed with the  
Application for a Well

All distances must be from the outer boundaries of the Section

C.O. <b>BELCO PETROLEUM COMPANY</b>			Locality <b>Lahey</b>		Map No. <b>1</b>
Section <b>L</b>	Section <b>20</b>	Township <b>23-S</b>	Range <b>28-E</b>	County <b>Eddy</b>	
Acreage of the Location of Well: North <b>2280'</b> East <b>660'</b> South <b>2280'</b> West <b>660'</b>					
Depth of Well <b>3060'</b>		Name of Field <b>Morrow</b>		Name of Field <b>1st Loving Field - Morrow</b>	
				Width of Location <b>320'</b>	

1. Outline the acreage dedicated to the subject well by colored pencil or hatchure marks on the plat below.
2. If more than one lease is dedicated to the well, outline each and identify the ownership thereof (both as to working interest and royalty).
3. If more than one lease of different ownership is dedicated to the well, have the interests of all owners been consolidated by communitization, unitization, force-pooling, etc?

☒ Yes    ☐ No    If answer is "yes," type of consolidation **Voluntary Pooling**

If answer is "no," list the owners and tract descriptions which have actually been consolidated. (Use reverse side of this form if necessary.) **Please see attached**

No allowable will be assigned to the well until all interests have been consolidated (by communitization, unitization, forced-pooling, or otherwise) or until a non-standard unit, eliminating such interests, has been approved by the Commission.

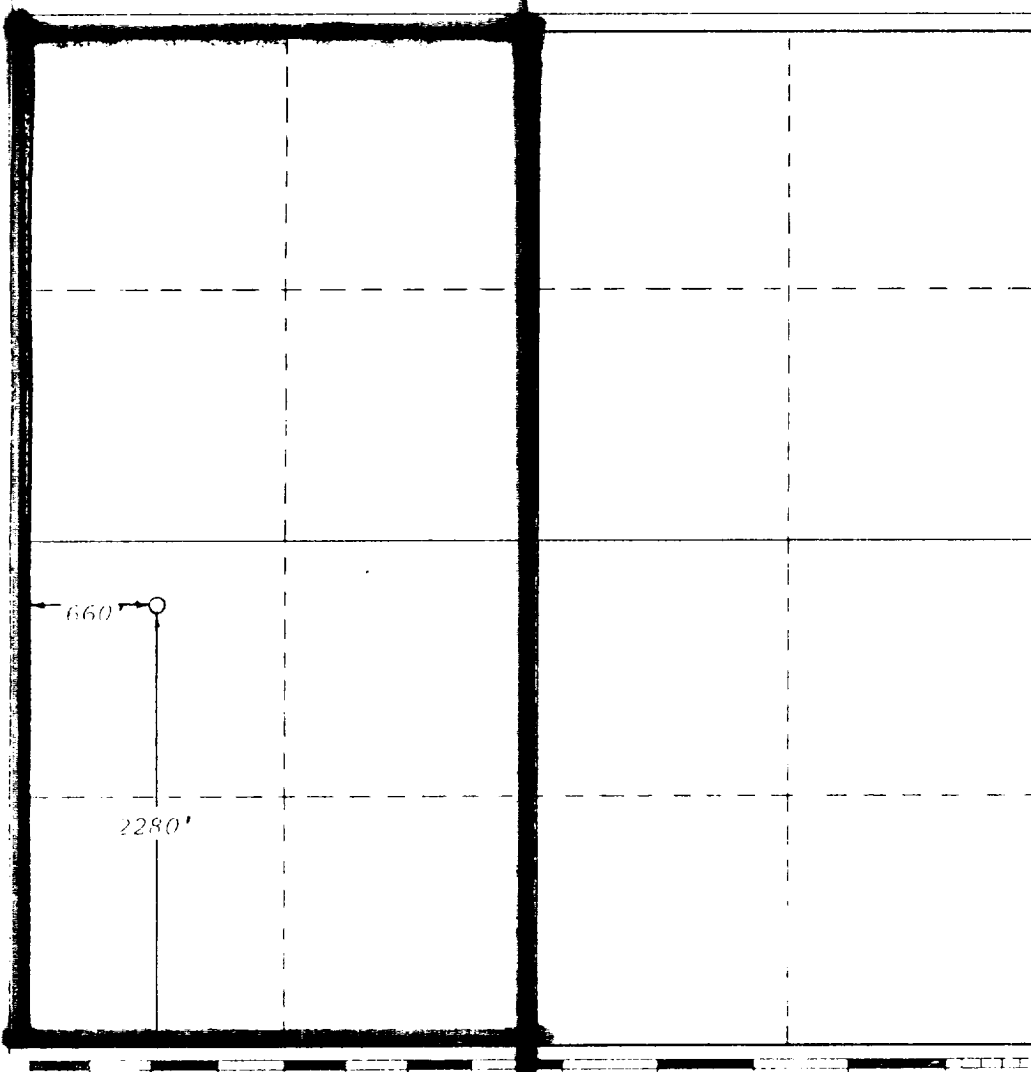

CERTIFICATION

I hereby certify that the information contained herein is true and complete to the best of my knowledge and belief.

*M. E. Moore*  
Name

**M. E. Moore**  
Position

**District Engineer**

**Belco Petroleum Corp.**  
Company

**May 30, 1980**  
Date

I hereby certify that the location shown on this plat was plotted from field notes of actual surveys made by or under my supervision, and that the same is true and correct to the best of my knowledge and belief.

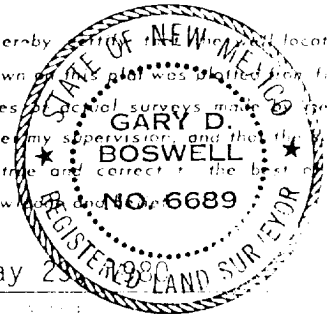

**May 29, 1980**  
**Gary D. Boswell**  
Signature

*Gary D. Boswell*  
Signature

6689

