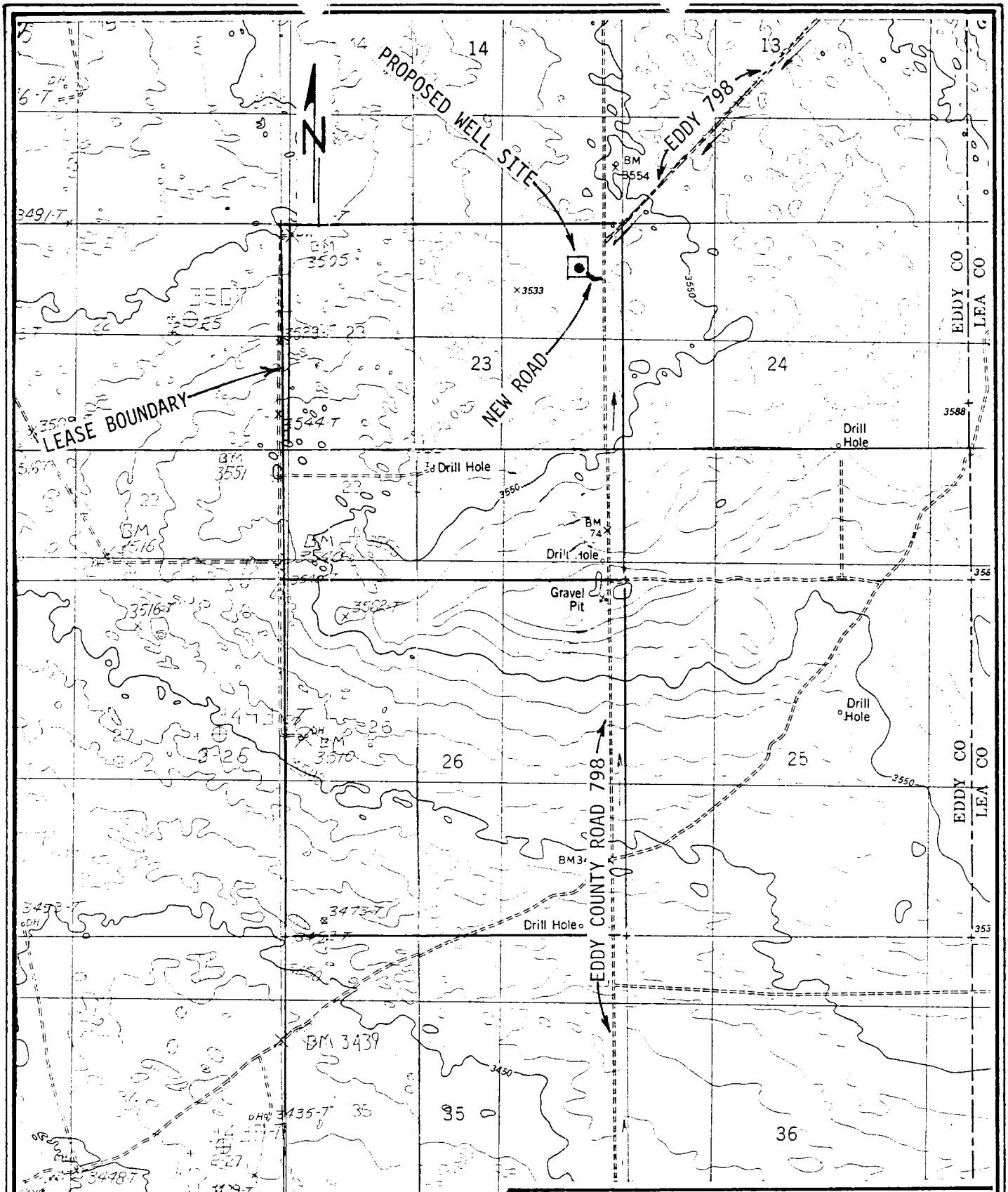

EXHIBIT "D"

POGO PRODUCING COMPANY
WELL NO.5 FEDERAL 23
660'FNL & 660'FEL SEC.23, T.22 S., R.31 E.
EDDY COUNTY, N.M.

TOPO PLAT