

Submit to Appropriate
District Office
State Lease -- 6 copies
Fee Lease -- 5 copies

State of New Mexico
Energy, Minerals and Natural Resources Department

Form C-101
Revised 1-1-89

15
82A
528
08

DISTRICT I
P.O. Box 1980, Hobbs, NM 88240

DISTRICT II
P.O. Drawer DD, Artesia, NM 88210

DISTRICT III
1000 Rio Brazos Rd., Aztec, NM 87410

OIL CONSERVATION DIVISION

P.O. Box 2088
Santa Fe, New Mexico 87504-2088

API NO. (Assigned by OCD on New Wells)

30-015-27171

5. Indicate Type of Lease

STATE ☒

FEE ☐

6. State Oil & Gas Lease No.

L-6442

APPLICATION FOR PERMIT TO DRILL, DEEPEN, OR PLUG BACK

1a. Type of Work: DRILL <input checked="" type="checkbox"/> RE-ENTER <input type="checkbox"/> DEEPEN <input type="checkbox"/> PLUG BACK <input type="checkbox"/>		7. Lease Name or Unit Agreement Name Poker Lake 32 State			
b. Type of Well: OIL WELL <input checked="" type="checkbox"/> GAS WELL <input type="checkbox"/> OTHER <input type="checkbox"/> SINGLE ZONE <input checked="" type="checkbox"/> MULTIPLE ZONE <input type="checkbox"/>		8. Well No. 5			
2. Name of Operator Enron Oil & Gas Company		9. Pool name or Wildcat Wildcat Delaware			
3. Address of Operator P. O. Box 2267, Midland, Texas 79702					
4. Well Location Unit Letter C : 660 Feet From The north Line and 1980 Feet From The west Line Section 32 Township 23S Range 31E NMPM Eddy County					
10. Proposed Depth 8050		11. Formation Delaware			
12. Rotary or C.T. Rotary					
13. Elevations (Show whether DF, RT, GR, etc.) 3351' GR		14. Kind & Status Plug. Bond Blanket-Active			
15. Drilling Contractor Unknown at present		16. Approx. Date Work will start			
17. PROPOSED CASING AND CEMENT PROGRAM					
SIZE OF HOLE	SIZE OF CASING	WEIGHT PER FOOT	SETTING DEPTH	SACKS OF CEMENT	EST. TOP
17-1/2	13-3/8	48	700	700	Circulated
11	8-5/8	24 & 32	4150	1100	Circulated
7-7/8	5-1/2	15.5 & 17	8050	200	7000

Post ID-1
10-30-92
New Mexico + API

Acreage is dedicated.

APPROVAL VALID FOR 180 DAYS
PERMIT EXPIRES 4-23-93
UNLESS DRILLING UNDERWAY

IN ABOVE SPACE DESCRIBE PROPOSED PROGRAM: IF PROPOSAL IS TO DEEPEN OR PLUG BACK, GIVE DATA ON PRESENT PRODUCTIVE ZONE AND PROPOSED NEW PRODUCTIVE ZONE. GIVE BLOWOUT PREVENTER PROGRAM, IF ANY.

I hereby certify that the information above is true and complete to the best of my knowledge and belief.

SIGNATURE Betty Gildon TITLE Regulatory Analyst

DATE 7/29/92

TYPE OR PRINT NAME Betty Gildon

915/686-3714
TELEPHONE NO.

(This space for State Use)

ORIGINAL SIGNED BY
MIKE WILLIAMS

APPROVED BY SUPERVISOR, DISTRICT II

TITLE OCT 23 1992

CONDITIONS OF APPROVAL, IF ANY:

NOTIFY N.M.O.C.D. IN SUFFICIENT
TIME TO WITNESS CEMENTING THE
13 3/8, 8 5/8, 5 1/2 CASING

DISTRICT I
P. O. Box 1980
Hobbs, NM 88240

DISTRICT II
P. O. Drawer DD
Artesia, NM 88210

DISTRICT III
1000 Rio Brazos Rd
Aztec, NM 87410

OIL CONSERVATION DIVISION
P. O. Box 2088
Santa Fe, New Mexico 87504-2088

RECEIVED
AUG - 7 1992
O. C. D.
DISTRICT OFFICE

WELL LOCATION AND ACREAGE DEDICATION PLAT
All distances must be from the outer boundaries of the section.

Operator ENRON OIL & GAS COMPANY			Lease POKER LAKE "32" STATE		Well No. 5
Unit Letter C	Section 32	Township 23 SOUTH	Range 31 EAST, N.M.P.M.	County EDDY	
Actual Footage Location of Well 660 feet from the NORTH line and 1980 feet from the WEST line					
Ground Level Elev. 3351'	Producing Formation Delaware		Pool Wildcat		40 Acres

1. Outline the acreage dedicated to the subject well by colored pencil or hachure marks on the plat below.
2. If more than one lease is dedicated to the well, outline each and identify the ownership thereof (both as to working interest and royalty).
3. If more than one lease of different ownership is dedicated to the well, have the interest of all the owners been consolidated by communitization, unitization, forced-pooling, etc.?
☐ Yes ☐ No If answer is "yes", type of consolidation _____
If the answer is "no", list the owners and tract descriptions which have actually been consolidated. (Use the reverse side of this form if necessary.)
No allowable will be assigned to the well until all interests have been consolidated (by communitization, unitization, forced-pooling, or otherwise) or until a non-standard unit, eliminating such interest, has been approved by the division.

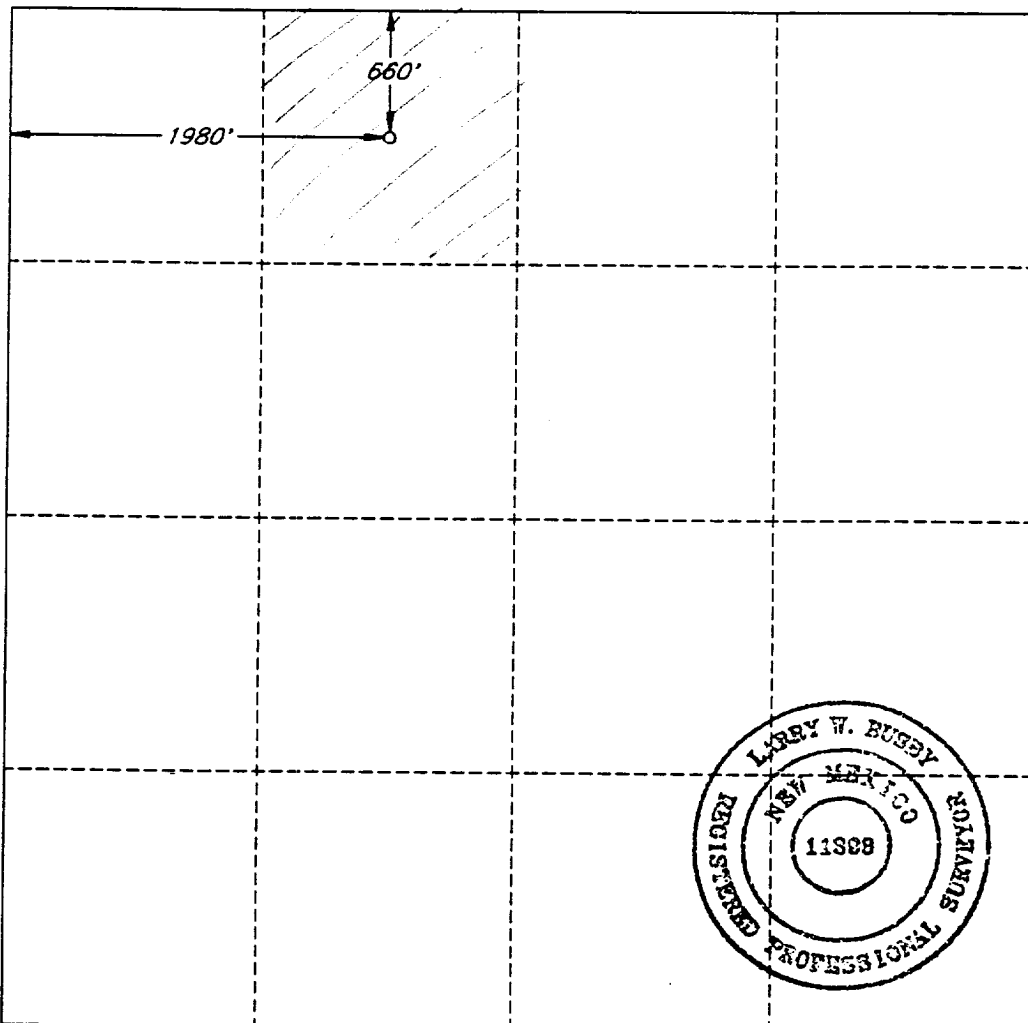

OPERATOR CERTIFICATION

I hereby certify that the information herein is true and complete to the best of my knowledge and belief.

Signature
Betty Gildon

Printed Name
Betty Gildon

Position
Regulatory Analyst

Company
Enron Oil & Gas Company

Date
7/24/92

SURVEYOR CERTIFICATION

I hereby certify that the well location shown on this plat was plotted from field notes of actual surveys made by me or under my supervision, and that the same is true and correct to the best of my knowledge and belief.

Date Surveyed
JULY 17, 1992

Signature and Seal of
Professional Surveyor

Larry W. Busby
Certificate No.
LARRY W. BUSBY R.P.S. #11398

cdg