

UNITED STATES
DEPARTMENT OF THE INTERIOR
BUREAU OF LAND MANAGEMENT

FORM APPROVED

Budget Bureau No. 1004-0135
Expires March 31, 1993

SUNDRY NOTICES AND REPORTS ON WELLS

Do not use this form for proposals to drill or to deepen or reentry to a different reservoir.
Use "APPLICATION FOR PERMIT—" for such proposals.

SUBMIT IN TRIPLICATE

1. Type of Well
☐ Oil Well ☐ Gas Well ☒ Other proposed oil well

2. Name of Operator
DEVON ENERGY CORPORATION (NEVADA)

3. Address and Telephone No.
20 NORTH BROADWAY, SUITE 1500, OKLAHOMA CITY, OKLAHOMA 73102 (405) 235-3611

4. Location of Well (Footage, Sec., T., R., M., or Survey Description)
605' FNL & 615' FEL Unit A Section 25-T23S-R31E

5. Lease Designation and Serial No.

NM-0544986

6. If Indian, Allottee or Tribe Name

N/A

7. If Unit or CA, Agreement Designation

N/A

8. Well Name and No.

Todd "25A" Federal #1

9. API Well No.

30-015-27696

10. Field and Pool, or Exploratory Area

Ingle Wells (Delaware)

11. County or Parish, State

Eddy Cnty, NM

CHECK APPROPRIATE BOX(S) TO INDICATE NATURE OF NOTICE, REPORT, OR OTHER DATA

TYPE OF SUBMISSION	TYPE OF ACTION
<input type="checkbox"/> Notice of Intent	<input type="checkbox"/> Abandonment
<input checked="" type="checkbox"/> Subsequent Report	<input type="checkbox"/> Recompletion
<input type="checkbox"/> Final Abandonment Notice	<input type="checkbox"/> Plugging Back
	<input type="checkbox"/> Casing Repair
	<input type="checkbox"/> Altering Casing
	<input checked="" type="checkbox"/> Other <u>Change well location</u>
	<input type="checkbox"/> Change of Plans
	<input type="checkbox"/> New Construction
	<input type="checkbox"/> Non-Routine Fracturing
	<input type="checkbox"/> Water Shut-Off
	<input type="checkbox"/> Conversion to Injection
	<input type="checkbox"/> Dispose Water

(Note: Report results of multiple completion on Well Completion or Recompletion Report and Log form.)

13. Describe Proposed or Completed Operations (Clearly state all pertinent details, and give pertinent dates, including estimated date of starting any proposed work. If well is directionally drilled, give subsurface locations and measured and true vertical depths for all markers and zones pertinent to this work.)*

At this time we wish to move this location 55' north and 45' east
from 660' FNL and 660' FEL Section A-25-T23S-R31E
to 605' FNL and 615' FEL Section A-25-T23S-R31E.

The GL elevation is 3563'. Please see attached plat, vicinity map and location verification map.

RECEIVED

APR 10 '97

BLM
ROSWELL, NM

14. I hereby certify that the foregoing is true and correct

Signed Candace R. Graham

Title CANDACE R. GRAHAM
ENGINEERING TECH.

Date 4/7/97

(This space for Federal or State office use)

Approved by (ORIG. SGD.) ALEXIS C SWOBODA
Conditions of approval, if any:

Title PETROLEUM ENGINEER

Date MAY 05 1997

DISTRICT I
P.O. Box 1980, Hobbs, NM 88241-1980

State of New Mexico
Energy, Minerals and Natural Resources Department

Form C-102
Revised February 10, 1994
Submit to Appropriate District Office
State Lease - 4 Copies
Fee Lease - 3 Copies

DISTRICT II
P.O. Drawer DD, Artesia, NM 88211-0719

DISTRICT III
1000 Rio Brazos Rd., Artec, NM 87410

OIL CONSERVATION DIVISION
P.O. Box 2088
Santa Fe, New Mexico 87504-2088

DISTRICT IV
P.O. Box 2088, Santa Fe, NM 87504-2088

☐ AMENDED REPORT

WELL LOCATION AND ACREAGE DEDICATION PLAT

API Number	Pool Code 33475	Pool Name INGLE WELLS (DELAWARE)
Property Code	Property Name TODD 25-A FEDERAL	Well Number 1
OGRID No. 6137	Operator Name DEVON ENERGY CORPORATION (NEVADA)	Elevation 3563

Surface Location

UL or lot No.	Section	Township	Range	Lot Idn	Feet from the	North/South line	Feet from the	East/West line	County
A	25	23 S	31 E		605	NORTH	615	EAST	EDDY

Bottom Hole Location If Different From Surface

UL or lot No.	Section	Township	Range	Lot Idn	Feet from the	North/South line	Feet from the	East/West line	County
Dedicated Acres 40	Joint or Infill	Consolidation Code	Order No.						

NO ALLOWABLE WILL BE ASSIGNED TO THIS COMPLETION UNTIL ALL INTERESTS HAVE BEEN CONSOLIDATED
OR A NON-STANDARD UNIT HAS BEEN APPROVED BY THE DIVISION

	OPERATOR CERTIFICATION <i>I hereby certify the the information contained herein is true and complete to the best of my knowledge and belief.</i> <u>Candace R. Graham</u> Signature Candace R. Graham Printed Name Engr. Tech. Title April 7, 1997 Date	
	SURVEYOR CERTIFICATION <i>I hereby certify that the well location shown on this plat was plotted from field notes of actual surveys made by me or under my supervision, and that the same is true and correct to the best of my belief.</i> APRIL 2, 1997 Date Surveyed Signature & Seal of Professional Surveyor <u>Ronald J. Eidson</u> W.O. Num. 87-11-0598 Certificate No. JOHN W. WEST, 676 RONALD J. EIDSON, 3239 GARY G. EIDSON, 12641	

VICINITY MAP

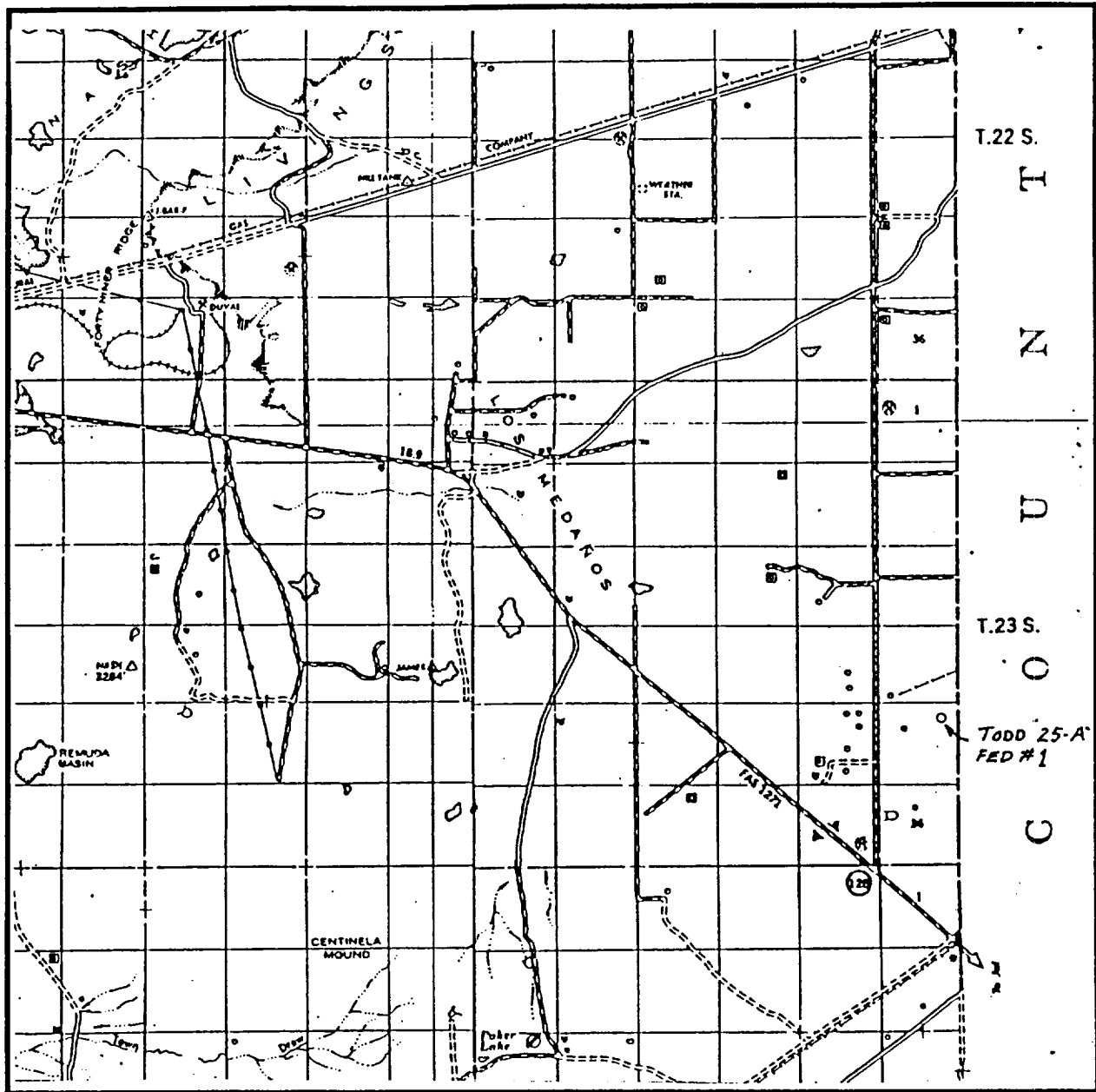

SCALE: 1" = 2 MILES

SEC. 25 TWP. 23-S RGE. 31-E

SURVEY N.M.P.M.

COUNTY EDDY

DESCRIPTION 605' FNL & 615' FEL

ELEVATION 3563'

OPERATOR DEVON ENERGY CORPORATION (NEVADA)

LEASE TODD 25-A FEDERAL #1

JOHN WEST ENGINEERING
HOBBS, NEW MEXICO

(505) 393-3117

LOCATION VERIFICATION MAP

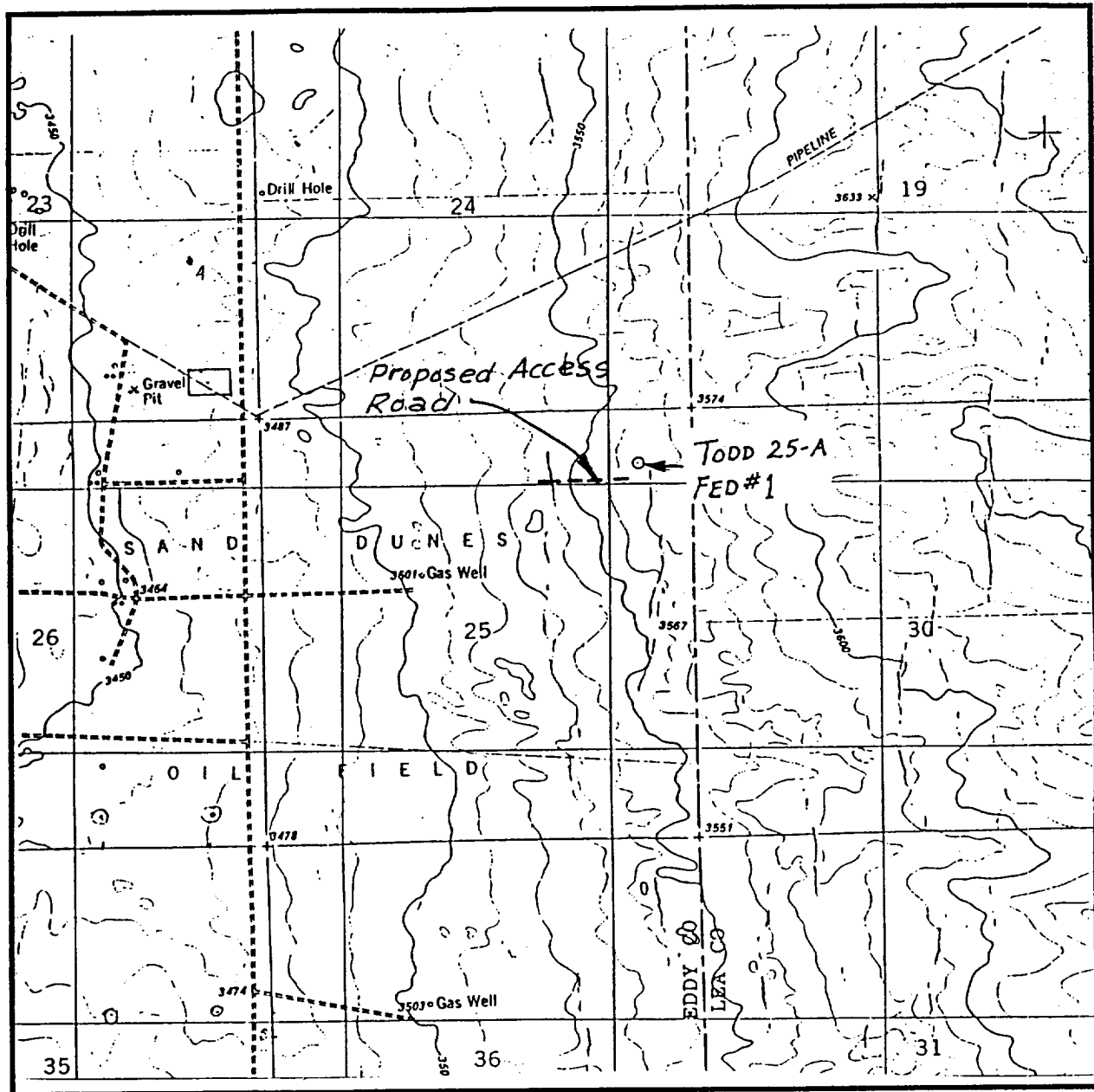

SCALE: 1" = 2000'

CONTOUR INTERVAL - 10'

SEC. 25 TWP. 23-S RGE. 31-E

SURVEY N.M.P.M.

COUNTY EDDY

DESCRIPTION 605' FNL & 615' FEL

ELEVATION 3563'

OPERATOR DEVON ENERGY CORPORATION (NEVADA)

LEASE TODD 25-A FEDERAL #1

U.S.G.S. TOPOGRAPHIC MAP

BOOTLEG RIDGE, N.M.

**JOHN WEST ENGINEERING
HOBBS, NEW MEXICO**

(505) 393-3117