

SECTION 28, TOWNSHIP 22 SOUTH, RANGE 28 EAST, N.M.P.M.,

EDDY COUNTY,

NEW MEXICO.

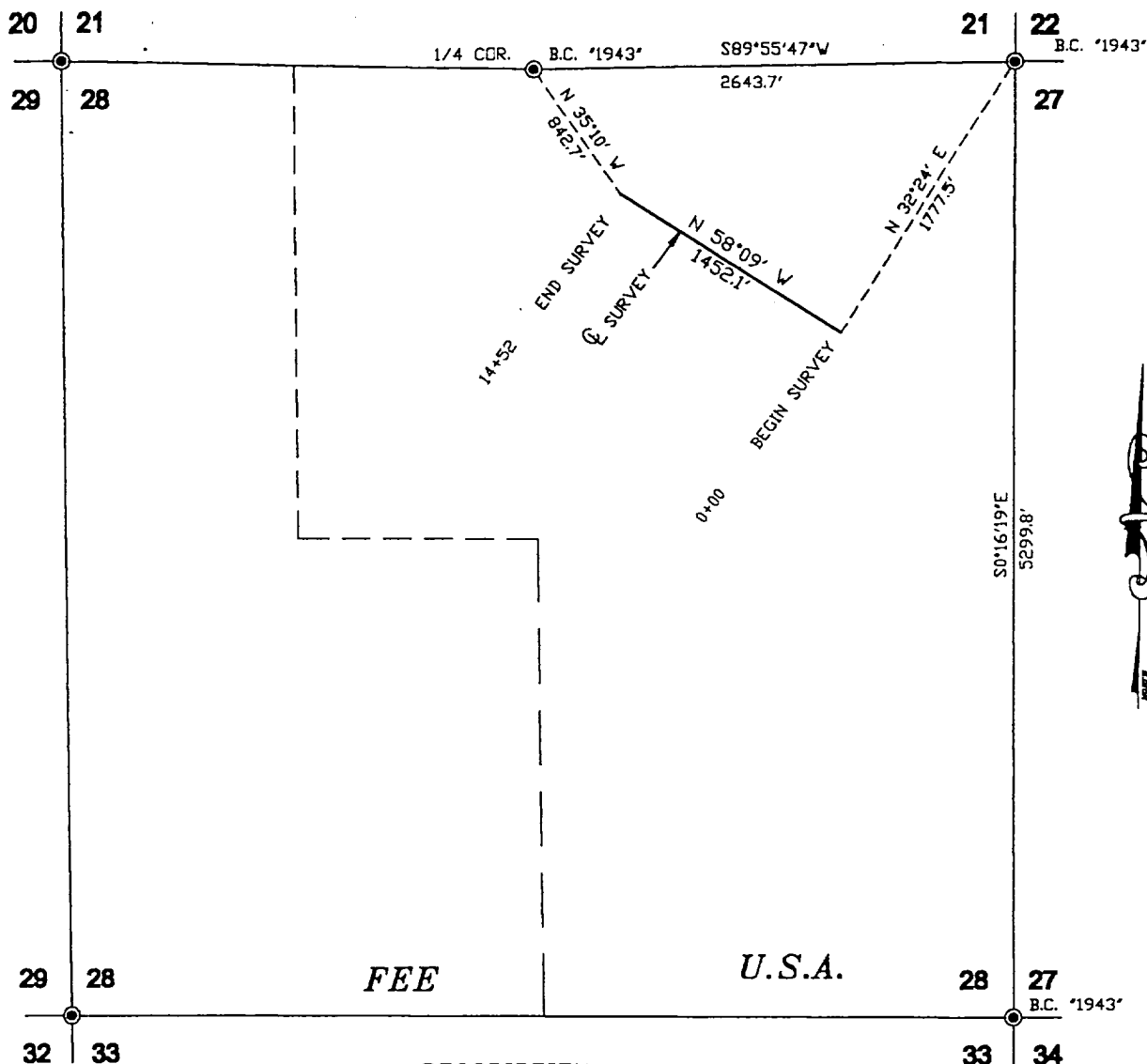

DESCRIPTION

A STRIP OF LAND 50.0 FEET WIDE AND 1452.1 FEET OR 0.275 MILES IN LENGTH CROSSING U.S.A. LAND IN SECTION 28, TOWNSHIP 22 SOUTH, RANGE 28 EAST, N.M.P.M., EDDY COUNTY, NEW MEXICO, AND BEING 25.0 FEET RIGHT AND 25.0 FEET LEFT OF THE ABOVE CENTERLINE SURVEY.

NOTE:

BEARINGS SHOWN HEREON ARE MERCATOR GRID AND CONFORM TO THE NEW MEXICO COORDINATE SYSTEM "NEW MEXICO EAST ZONE" NORTH AMERICAN DATUM 1983, DISTANCES ARE SURFACE VALUE.

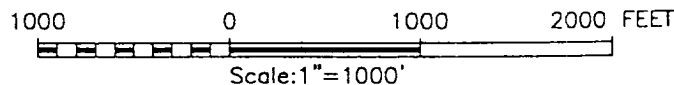

I HEREBY CERTIFY THAT I DIRECTED AND AM RESPONSIBLE FOR THIS SURVEY, THAT THIS SURVEY IS TRUE AND CORRECT TO THE BEST OF MY KNOWLEDGE AND BELIEF, AND THAT THIS SURVEY AND PLAT MEET THE MINIMUM STANDARDS FOR SURVEYING IN NEW MEXICO.

RONALD J. EIDSON, N.M. P.S. No. 3239
GARY G. EIDSON, N.M. P.S. No. 12641

JOHN WEST SURVEYING COMPANY

412 N. DAL PASO - HOBBS, NEW MEXICO - 505-393-3117

UNIT PETROLEUM COMPANY

SURVEY OF A PIPELINE CROSSING U.S.A. LAND IN SECTION 28, TOWNSHIP 22 SOUTH, RANGE 28 EAST, N.M.P.M., EDDY COUNTY, NEW MEXICO.

Survey Date: 03/05/02	Sheet 1 of 1 Sheets
W.O. Number: 02.11.0176	Drawn By: A.W.BECKLEY
Date: 03/08/02	DISK: CD#6
PIPELINE	Scale: 1"=1000'