

(SUBMIT IN TRIPLICATE)

UNITED STATES
DEPARTMENT OF THE INTERIOR
GEOLOGICAL SURVEYLand Office Santa Fe, N.M.
061497
Lease No. Las Cruces
Unit Gulf Oil Corp.

SUNDRY NOTICES AND REPORTS ON WELLS

NOTICE OF INTENTION TO DRILL.....	<input checked="" type="checkbox"/>	SUBSEQUENT REPORT OF WATER SHUT-OFF.....
NOTICE OF INTENTION TO CHANGE PLANS.....		SUBSEQUENT REPORT OF SHOOTING OR ACIDIZING.....
NOTICE OF INTENTION TO TEST WATER SHUT-OFF.....		SUBSEQUENT REPORT OF ALTERING CASING.....
NOTICE OF INTENTION TO RE-DRILL OR REPAIR WELL.....		SUBSEQUENT REPORT OF RE-DRILLING OR REPAIR.....
NOTICE OF INTENTION TO SHOOT OR ACIDIZE.....		SUBSEQUENT REPORT OF ABANDONMENT.....
NOTICE OF INTENTION TO PULL OR ALTER CASING.....		SUPPLEMENTARY WELL HISTORY.....
NOTICE OF INTENTION TO ABANDON WELL.....		

(INDICATE ABOVE BY CHECK MARK NATURE OF REPORT, NOTICE, OR OTHER DATA)

June 7th, 1958

Well No. 1-Gulf is located 1980 ft. from N line and 1980 ft. from W line of sec. 13
C NE 1/4 SW 1/4 26S 29E N.A.P.M.
 (1/4 Sec. and Sec. No.) (Twp.) (Range) (Meridian)
Wildcat Sady New Mexico
 (Field) (County or Subdivision) (State or Territory)

The elevation of the derrick floor above sea level is _____ ft.

DETAILS OF WORK

(State names of and expected depths to objective sands; show sizes, weights, and lengths of proposed casings; indicate mudding jobs, cementing points, and all other important proposed work)

Well will be drilled with rotary tools by Tom Brown, Brown & Scarcer, Midland, Texas. Propose to drill to approximately 3,400 feet to test the lower (second pay) Delaware sand formation. The following casing program is as follows:

8 $\frac{1}{2}$ inch surface casing set at approximately 400 feet and cemented.

5 $\frac{1}{2}$ inch production string set and cemented if well is productive.

RECEIVED
JUN 10 1958
U. S. GEOLOGICAL SURVEY
ARTESIA, NEW MEXICO

I understand that this plan of work must receive approval in writing by the Geological Survey before operations are begun.

Company Stephen P. Dillon
 Address 7508 Aero Vista Blvd.
El Paso, Texas

By

Title

Owner

NEW MEXICO OIL CONSERVATION COMMISSION
Well Location and Acreage Dedication Plat

Section A.

Date June 30, 1958

Operator Stephen P. Dillon Lease Gulf Oil Corp. (Federal lease LC 061497)
Well No. 1-Gulf Unit Letter K Section 13 Township 25 South Range 29 East NMPM
Located 1980 Feet From south Line, 1980 Feet From west Line
County Eddy G. L. Elevation _____ Dedicated Acreage 80 Acres
Name of Producing Formation _____ Pool _____

1. Is the Operator the only owner* in the dedicated acreage outlined on the plat below?
Yes _____ No X.
2. If the answer to question one is "no," have the interests of all the owners been consolidated by communitization agreement or otherwise? Yes X No _____. If answer is "yes," Type of Consolidation Designation of Operator form
3. If the answer to question two is "no," list all the owners and their respective interests below:

Owner

Land Description

RECEIVED
JUN 30 1958
U. S. GEOLOGICAL SURVEY
ALBUQUERQUE, N. M.

Section B

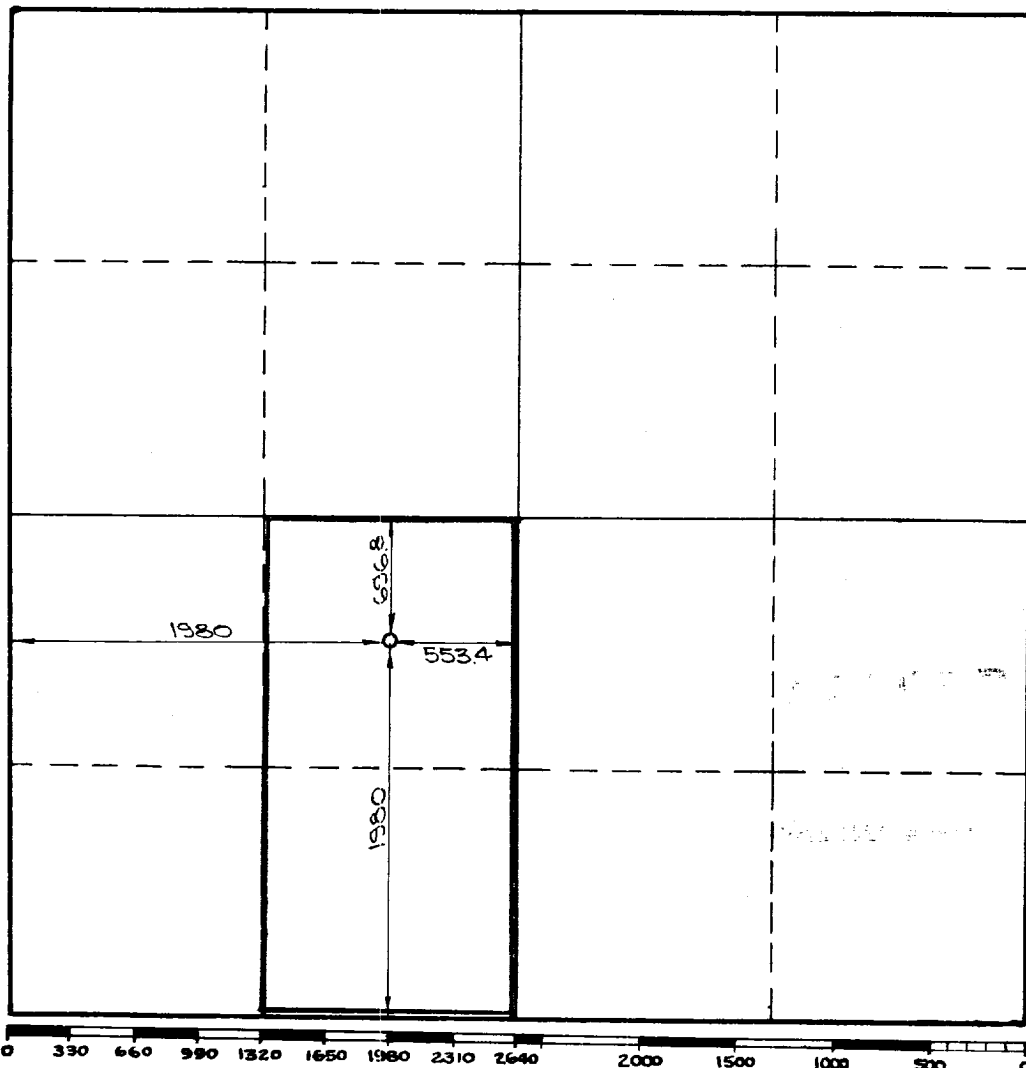

This is to certify that the information in Section A above is true and complete to the best of my knowledge and belief.

Stephen P. Dillon
(Operator)

Deane E. Sabich
(Representative)
7508 Aero Vista Blvd.
El Paso, Texas
Address

This is to certify that the well location shown on the plat in Section B was plotted from field notes of actual surveys made by me or under my supervision and that the same is true and correct to the best of my knowledge and belief.

Date Surveyed June 30, 1958

Deane E. Sabich
Registered Professional
Engineer and Land Surveyor.

Certificate No. 1066

(See instructions for completing this form on the reverse side)

INSTRUCTIONS FOR COMPLETION:

1. Operator shall furnish and certify to the information called for in Section A.
2. Operator shall outline the dedicated acreage for both oil and gas wells on the plat in Section B.
3. A registered professional engineer or land surveyor registered in the State of New Mexico or approved by the Commission shall show on the plat the location of the well and certify this information in the space provided.
4. All distances shown on the plat must be from the outer boundaries of Section.
5. If additional space is needed for listing owners and their respective interests as required in question 3, Section A, please use space below

* "Owner" means the person who has the right to drill into and to produce from any pool and to appropriate the production either for himself or for himself and another. (65-3-29 (e) NMSA 1953 Comp.)