

COPIES RECEIVED	3
DISTRIBUTION	
SANTA FE	1
FILE	1
U.S.G.S.	
LAND OFFICE	
OPERATOR	1

NEW MEXICO OIL CONSERVATION COMMISSION

RECEIVED

Form O-101
Rev. 1-1-81

JAN 27 1982

O. C. D.
ARTESIA, OFFICE

STATE	FILE
	X

APPLICATION FOR PERMIT TO DRILL, DEEPEN, OR PLUG BACK

1a. Type of Work DRILL <input checked="" type="checkbox"/> DEEPEN <input type="checkbox"/> PLUG BACK <input type="checkbox"/>		7. Unit Assignment Name
b. Type of Well OIL WELL <input type="checkbox"/> GAS WELL <input type="checkbox"/> Stratigraphic Test Hole <input type="checkbox"/> SINGLE ZONE <input type="checkbox"/> MULTIPLE ZONE <input type="checkbox"/>		8. Farm or Lease Name Cibola
2. Name of Operator Cibola Energy Corporation		9. Well No. 2-K
3. Address of Operator P.O. Box 1668, Albuquerque, New Mexico 87103		10. Field and Pool, or Well Unit N/A
4. Location of Well UNIT LETTER K LOCATED 1980 FEET FROM THE South LINE AND 1980 FEET FROM THE West LINE OF SEC. 24 TWP. 9S RGE. 27E NADPM		12. County Chaves
15. Proposed Depth		19A. Formation
16. Proposed Casing and Cement Program		19B. Rotary or C.T. Rotary
17. Drilling Contractor Statewide	21B. Drilling Contractor Harry Bevers	22. Approx. Date Work will start 1-27-82

SIZE OF HOLE	SIZE OF CASING	WEIGHT PER FOOT	SETTING DEPTH	SACKS OF CEMENT	EST. TOP
4 1/2"	N/A	N/A	N/A	N/A	N/A

We plan to drill a 4 1/2" hole 20' into Yates formation. A Gamma Ray log will be run to determine the top of the Yates. A suitable cement plug will be pumped into the hole to plug from TD to the top of the water zone. Location will be cleaned and marker set.

THIS WELL IS BEING DRILLED AS A STRATIGRAPHIC TEST-HOLE FOR GEOLOGICAL INFORMATION ONLY AND UNDER NO CIRCUMSTANCES WILL IT BE PRODUCED.

IN ABOVE SPACE DESCRIBE PROPOSED PROGRAM: IF PROPOSAL IS TO DEEPEN OR PLUG BACK, GIVE DATA ON PRESENT PRODUCTIVE ZONE AND PROPOSED NEW PRODUCTIVE ZONE. GIVE BLOWOUT PREVENTER PROGRAM, IF ANY.

I hereby certify that the information above is true and complete to the best of my knowledge and belief.

Signed Anita Vigil Title Drilling Secretary Date 1-25-82
(This space for State Use)

APPROVED BY M. P. Williams TITLE OIL AND GAS INSPECTOR DATE JAN 29 1982
CONDITIONS OF APPROVAL, IF ANY:

NEW MEXICO OIL CONSERVATION COMMISSION
WELL LOCATION AND ACREAGE DEDICATION, LAT

Form C-102
Supersedes C-128
Effective 1-1-65

All distances must be from the outer boundaries of the Section.

Operator Cibola Energy			Lease Cibola Strat Test			Well No. Cibola 2-K		
Unit Letter K	Section 24	Township 9 South	Range 27 East	County Chaves				
Actual Footage Location of Well: 1980.0 feet from the south line and 1980.0 feet from the west line								RECEIVED FEB 18 1982
Ground Level Elev. 3924.00		Producing Formation		Pool		Dedicated Area		

- Outline the acreage dedicated to the subject well by colored pencil or hatchure marks on the plat below. **O. C. D. ARTESIA, OFFICE**
- If more than one lease is dedicated to the well, outline each and identify the ownership thereof (both as to working interest and royalty).
- If more than one lease of different ownership is dedicated to the well, have the interests of all owners been consolidated by communitization, unitization, force-pooling, etc?

☐ Yes ☐ No If answer is "yes," type of consolidation _____

If answer is "no," list the owners and tract descriptions which have actually been consolidated. (Use reverse side of this form if necessary.) _____

No allowable will be assigned to the well until all interests have been consolidated (by communitization, unitization, forced-pooling, or otherwise) or until a non-standard unit, eliminating such interests, has been approved by the Commission.

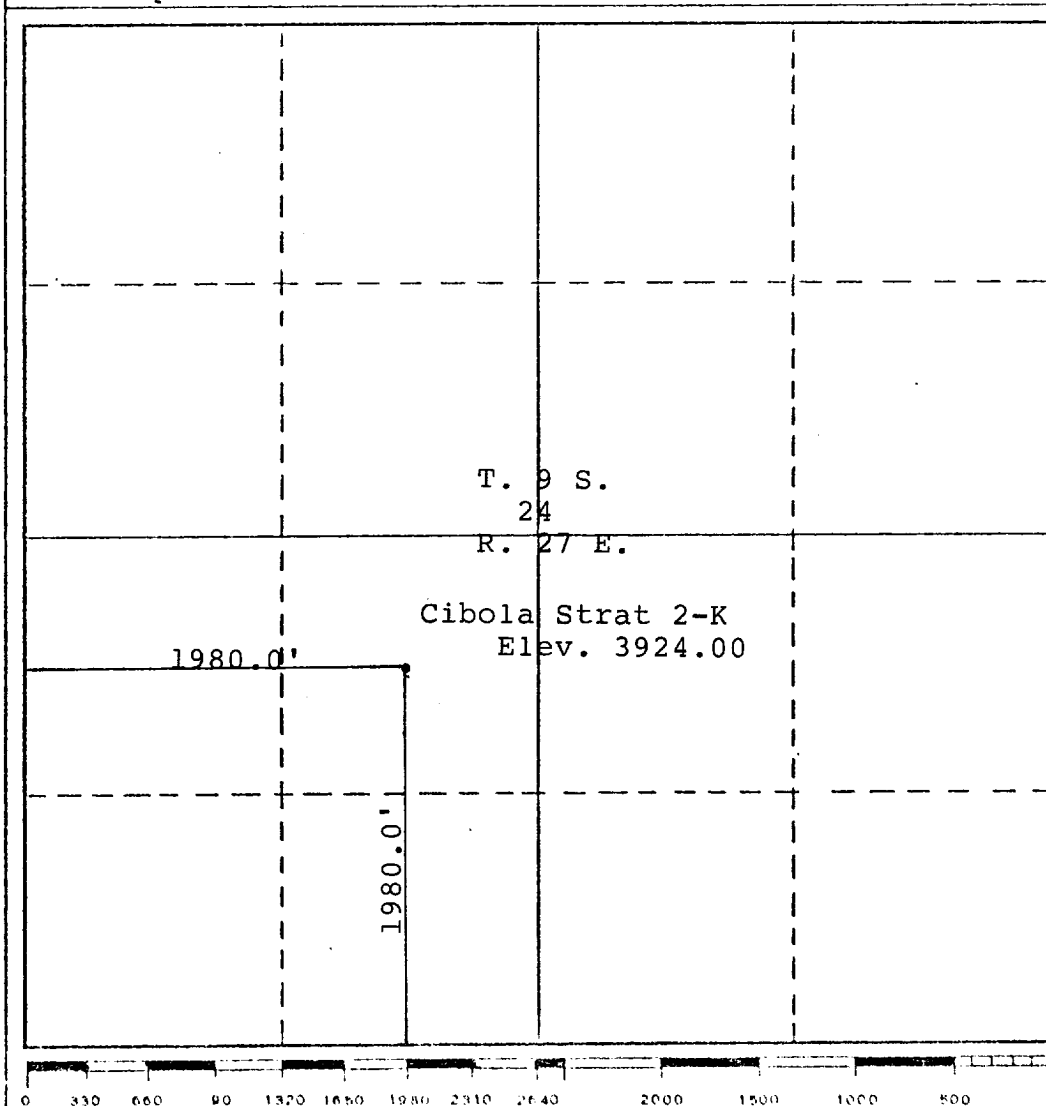

CERTIFICATION	
I hereby certify that the information contained herein is true and complete to the best of my knowledge and belief.	
Name	R. B. Wright
Position	Agent
Company	Cibola Energy Corp.
Date	2/17/82
I hereby certify that the well location shown on this plat was plotted from field notes of actual surveys made by me or under my supervision, and that the same is true and correct to the best of my knowledge and belief.	
Date Surveyed	2/17/82
Registered Professional Engineer and/or Land Surveyor	
Richard B. Wright	
Certificate No.	7929

NEW MEXICO OIL CONSERVATION COMMISSION
WELL LOCATION AND ACREAGE DEDICATION PLAT

Form C-102
Supersedes C-128
Effective 1-1-65

All distances must be from the outer boundaries of the Section.

Operator Cibola Energy		Lease Cibola Strat Test		Well No. Cibola 2-K
Well Letter K	Section 24	Township 9 South	Range 27 East	County Chaves

RECEIVED

Actual Footage Location of Well:

1980.0 feet from the south line and 1980.0 feet from the west line	FEB 18 1982
Ground Level Elev. 3924.00	Dedicated Acreage: O. C. D.

ARTESIA, OFFICE

1. Outline the acreage dedicated to the subject well by colored pencil or hachure marks on the plat below.
2. If more than one lease is dedicated to the well, outline each and identify the ownership thereof (both as to working interest and royalty).
3. If more than one lease of different ownership is dedicated to the well, have the interests of all owners been consolidated by communitization, unitization, force-pooling, etc?

☐ Yes ☐ No If answer is "yes," type of consolidation _____

If answer is "no," list the owners and tract descriptions which have actually been consolidated. (Use reverse side of this form if necessary.) _____

No allowable will be assigned to the well until all interests have been consolidated (by communitization, unitization, forced-pooling, or otherwise) or until a non-standard unit, eliminating such interests, has been approved by the Commission.

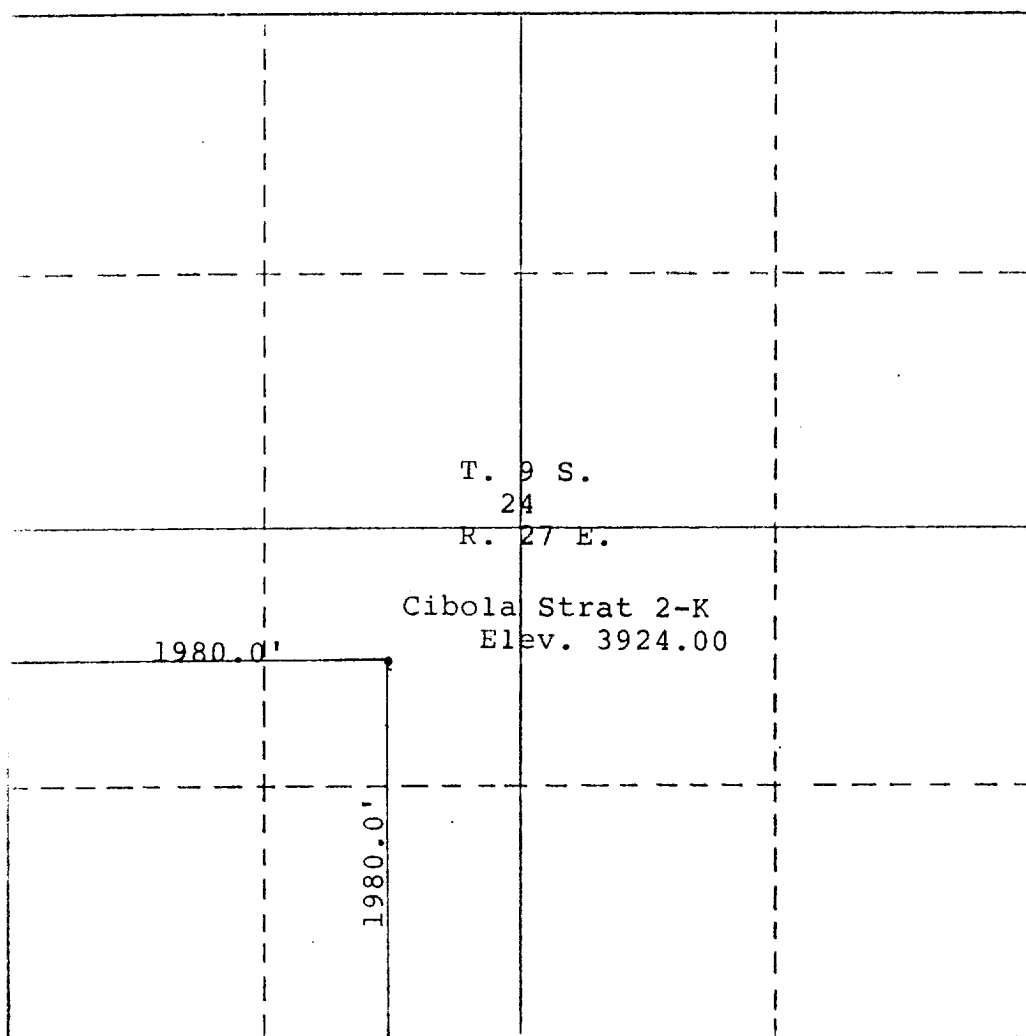

CERTIFICATION

I hereby certify that the information contained herein is true and complete to the best of my knowledge and belief.

[Signature]

Name	R. B. Wright
Position	Agent
Company	Cibola Energy Corp.
Date	2/17/82

I hereby certify that the well location shown on this plat was plotted from field notes of actual surveys made by me or under my supervision, and that the same is true and correct to the best of my knowledge and belief.

Date Surveyed	2/17/82
Registered Professional Engineer and/or Land Surveyor	Richard B. Wright
Certificate No.	7929

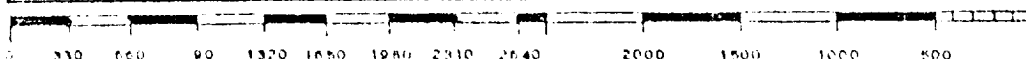
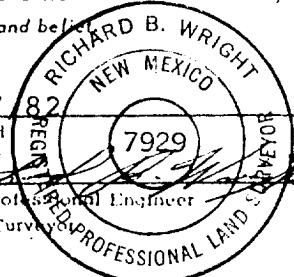

NEW MEXICO OIL CONSERVATION COMMISSION
WE. LOCATION AND ACREAGE DEDICATION PLAT

Form C-102
Supersedes C-128
Effective 1-1-65

All distances must be from the outer boundaries of the Section.

Operator Cibola Energy			Lease Cibola Strat Test		Well No. Cibola 2-K
Unit Letter K	Section 24	Township 9 South	Range 27 East	County Chaves	

RECEIVED

Actual Footage Location of Well:

1980.0 feet from the south line and	1980.0 feet from the west line	FEB 18 1982
Ground Level Elev. 3924.00	Producing Formation	Dedicated Acreage O. C. D.

ARTESIA, OFFICE

1. Outline the acreage dedicated to the subject well by colored pencil or hatchure marks on the plat below.
2. If more than one lease is dedicated to the well, outline each and identify the ownership thereof (both as to working interest and royalty).
3. If more than one lease of different ownership is dedicated to the well, have the interests of all owners been consolidated by communitization, unitization, force-pooling, etc?

☐ Yes ☐ No If answer is "yes," type of consolidation _____

If answer is "no," list the owners and tract descriptions which have actually been consolidated. (Use reverse side of this form if necessary.) _____

No allowable will be assigned to the well until all interests have been consolidated (by communitization, unitization, forced-pooling, or otherwise) or until a non-standard unit, eliminating such interests, has been approved by the Commission.

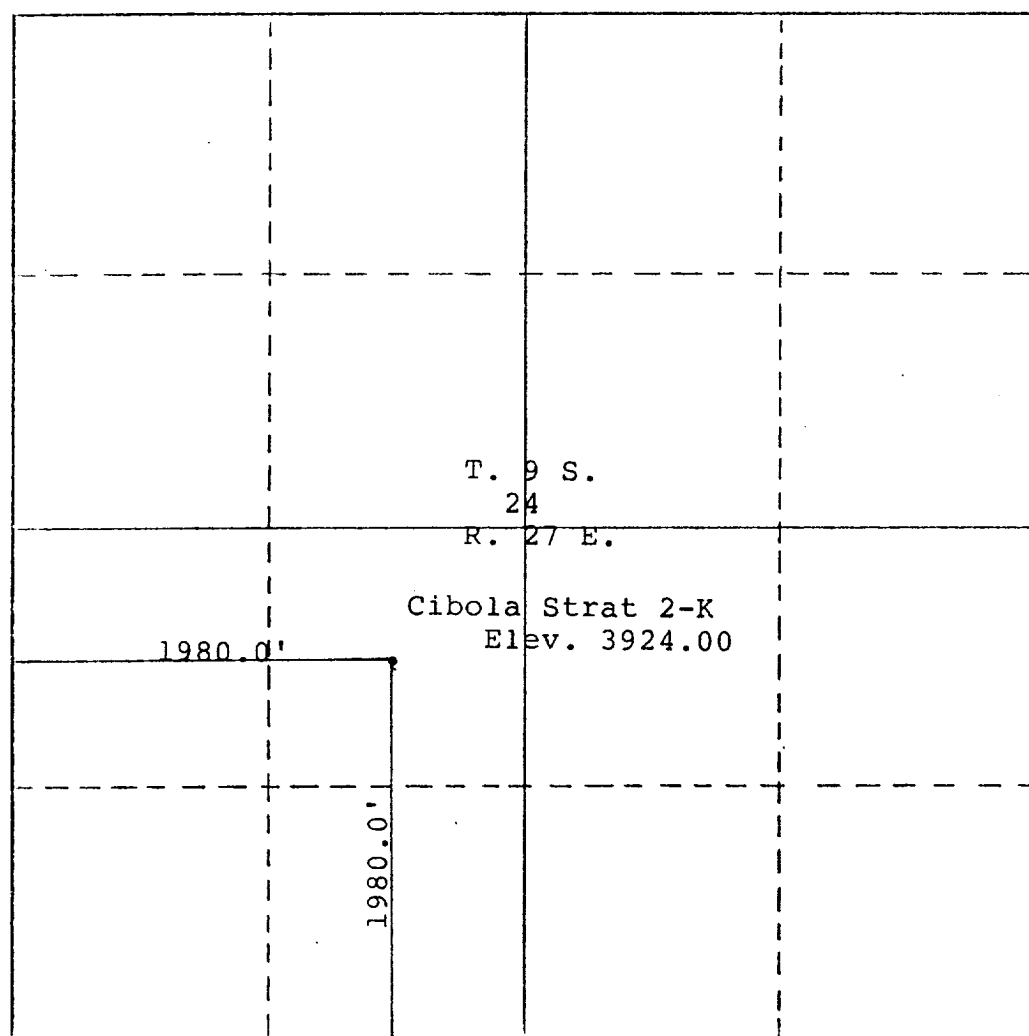

CERTIFICATION

I hereby certify that the information contained herein is true and complete to the best of my knowledge and belief.

Name
R. B. Wright
Position
Agent
Company
Cibola Energy Corp.
Date
2/17/82

I hereby certify that the well location shown on this plat was plotted from field notes of actual surveys made by me or under my supervision, and that the same is true and correct to the best of my knowledge and belief.

Date Surveyed
2/17/82
Registered Professional Engineer and/or Land Surveyor
7929

Richard B. Wright

Certificate No.
7929

NEW MEXICO OIL CONSERVATION COMMISSION
WE. LOCATION AND ACREAGE DEDICATION PLAT

Form C-102
Supersedes C-128
Effective 1-1-65

All distances must be from the outer boundaries of the Section.

Operator Cibola Energy			Lease Cibola Strat Test			Well No. Cibola 2-K
Unit Letter K	Section 24	Township 9 South	Range 27 East	County Chaves		

RECEIVED

Actual Footings Location of Well:

1980.0 feet from the south line and	1980.0 feet from the west line	FEB 18 1982
Ground Level Elev. 3924.00	Producing Formation	Dedicated Acreage O. C. D.

ARTESIA, OFFICE

1. Outline the acreage dedicated to the subject well by colored pencil or hachure marks on the plat below.
2. If more than one lease is dedicated to the well, outline each and identify the ownership thereof (both as to working interest and royalty).
3. If more than one lease of different ownership is dedicated to the well, have the interests of all owners been consolidated by communitization, unitization, force-pooling, etc?

☐ Yes ☐ No If answer is "yes," type of consolidation _____

If answer is "no," list the owners and tract descriptions which have actually been consolidated. (Use reverse side of this form if necessary.) _____

No allowable will be assigned to the well until all interests have been consolidated (by communitization, unitization, forced-pooling, or otherwise) or until a non-standard unit, eliminating such interests, has been approved by the Commission.

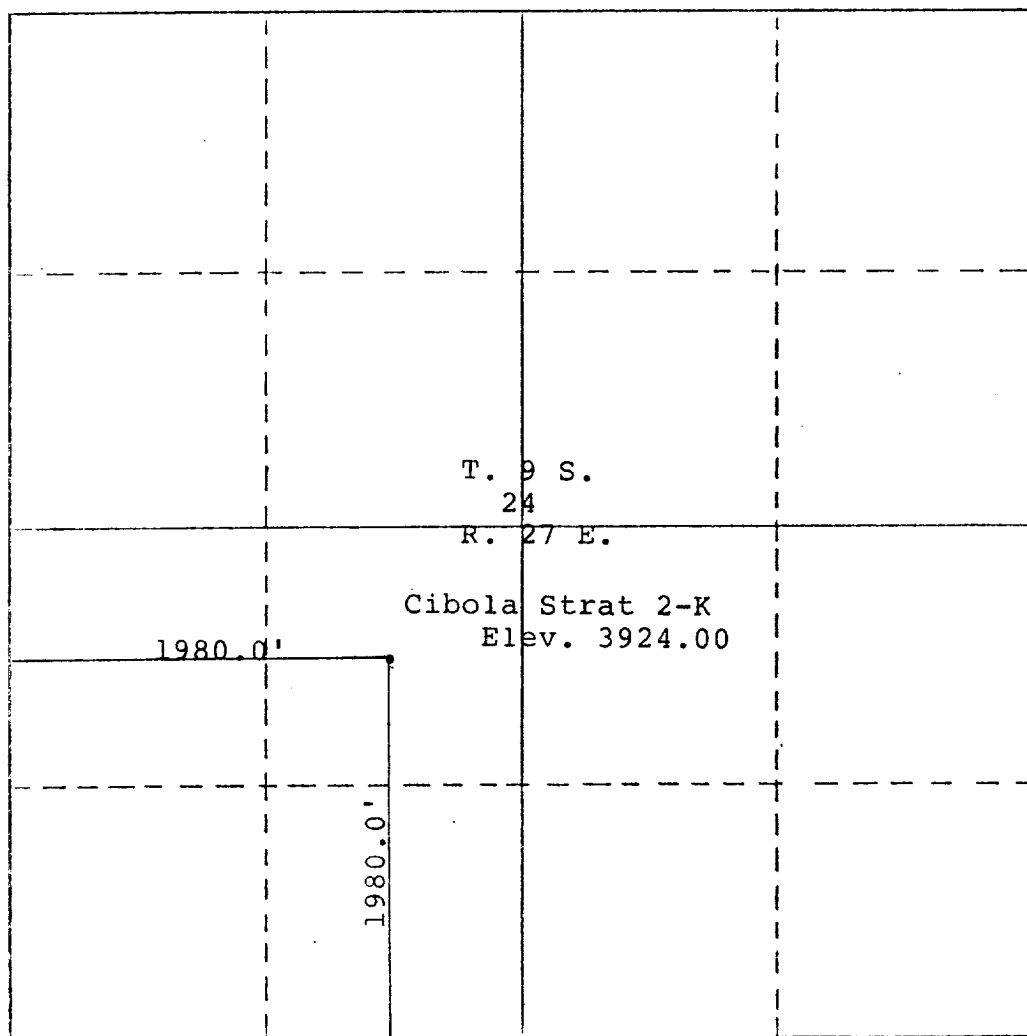

CERTIFICATION

I hereby certify that the information contained herein is true and complete to the best of my knowledge and belief.

[Signature]

Name	R. B. Wright
Position	Agent
Company	Cibola Energy Corp.
Date	2/17/82

I hereby certify that the well location shown on this plat was plotted from field notes of actual surveys made by me or under my supervision, and that the same is true and correct to the best of my knowledge and belief.

2/17/82

Date Surveyed	2/17/82
Registered Professional Engineer and/or Land Surveyor	<i>[Signature]</i>

Richard B. Wright

Certificate No.	7929
-----------------	-------------

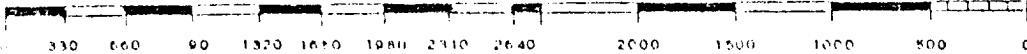
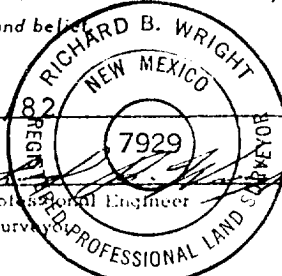

NEW MEXICO OIL CONSERVATION COMMISSION
WELL LOCATION AND ACREAGE DEDICATION PLAT

Form C-102
Supersedes C-128
Effective 1-1-65

All distances must be from the outer boundaries of the Section.

Operator Cibola Energy			Lease Cibola Strat Test			Well No. Cibola 2-K		
Unit Letter K	Section 24	Township 9 South	Range 27 East	County Chaves				
Actual Footage Location of Well:								
1980.0 feet from the south line and			1980.0 feet from the west line					
Ground Level Elev. 3924.00		Producing Formation		Pool		Dedicated to use of: FEB 18 1982		

1. Outline the acreage dedicated to the subject well by colored pencil or hachure marks on the plat below. **O. C. D. ARTESIA, OFFICE**
2. If more than one lease is dedicated to the well, outline each and identify the ownership thereof (both as to working interest and royalty).
3. If more than one lease of different ownership is dedicated to the well, have the interests of all owners been consolidated by communitization, unitization, force-pooling, etc?

☐ Yes ☐ No If answer is "yes," type of consolidation _____

If answer is "no," list the owners and tract descriptions which have actually been consolidated. (Use reverse side of this form if necessary.) _____

No allowable will be assigned to the well until all interests have been consolidated (by communitization, unitization, forced-pooling, or otherwise) or until a non-standard unit, eliminating such interests, has been approved by the Commission.

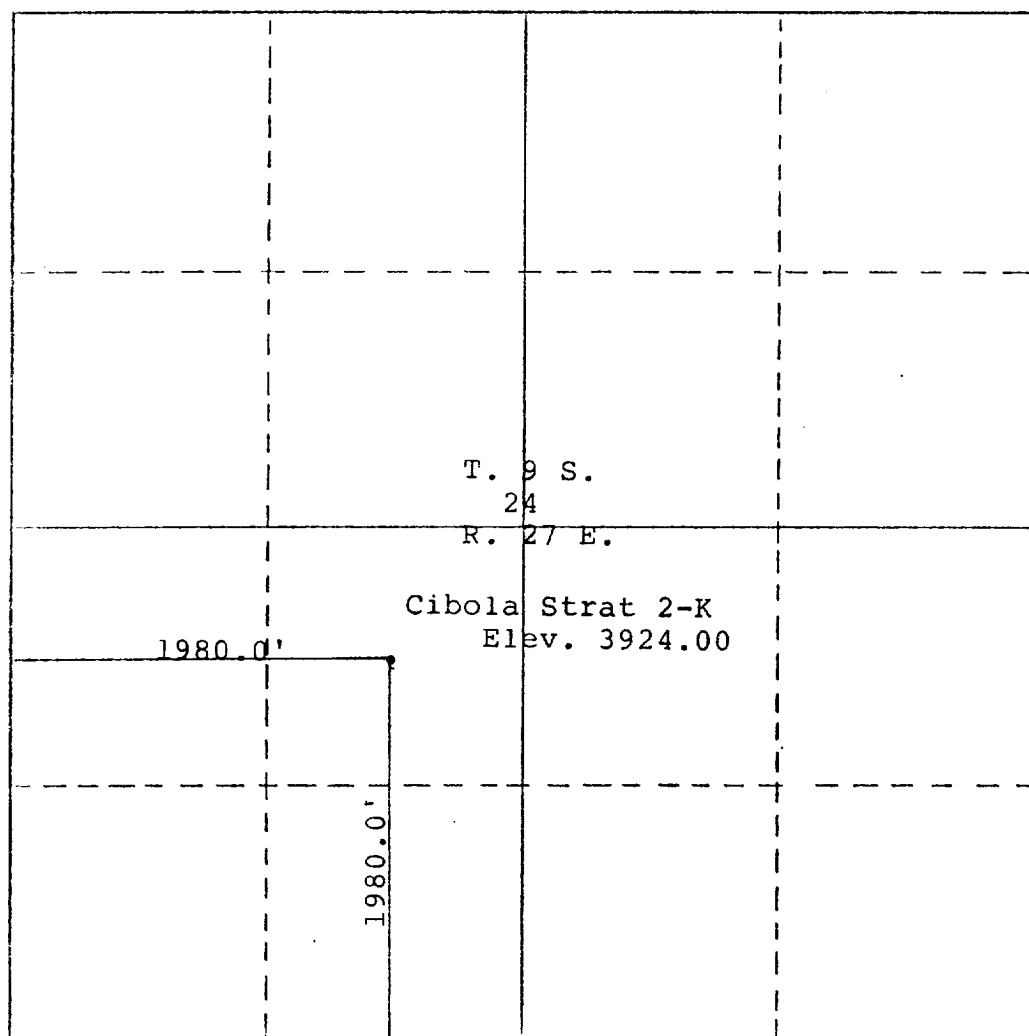

CERTIFICATION

I hereby certify that the information contained herein is true and complete to the best of my knowledge and belief.

Name
R. B. Wright
Position
Agent
Company
Cibola Energy Corp.
Date
2/17/82

I hereby certify that the well location shown on this plat was plotted from field notes of actual surveys made by me or under my supervision, and that the same is true and correct to the best of my knowledge and belief.

Date Surveyed
2/17/82
Registered Professional Engineer
and/or Land Surveyor

Richard B. Wright

Certificate No.

7929

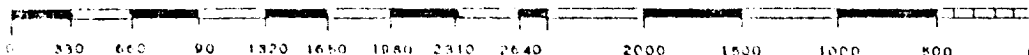

NEW MEXICO OIL CONSERVATION COMMISSION
WE LOCATION AND ACREAGE DEDICATION PLAT

Form C-102
 Supersedes C-128
 Effective 1-1-65

All distances must be from the outer boundaries of the Section.

Operator Cibola Energy			Lease Cibola Strat Test		Well No. Cibola 2-K
Unit Letter K	Section 24	Township 9 South	Range 27 East	County Chaves	

RECEIVED

Actual Footage Location of Well:

1980.0	feet from the south	line and	1980.0	feet from the west	line
Ground Level Elev. 3924.00	Producing Formation		Pool	Dedicated Acreage FEB 18 1982	

1. Outline the acreage dedicated to the subject well by colored pencil or hachure marks on the plat below. **O. C. D. ARTESIA, OFFICE**
2. If more than one lease is dedicated to the well, outline each and identify the ownership thereof (both as to working interest and royalty).
3. If more than one lease of different ownership is dedicated to the well, have the interests of all owners been consolidated by communitization, unitization, force-pooling, etc?

☐ Yes ☐ No If answer is "yes," type of consolidation _____

If answer is "no," list the owners and tract descriptions which have actually been consolidated. (Use reverse side of this form if necessary.) _____

No allowable will be assigned to the well until all interests have been consolidated (by communitization, unitization, forced-pooling, or otherwise) or until a non-standard unit, eliminating such interests, has been approved by the Commission.

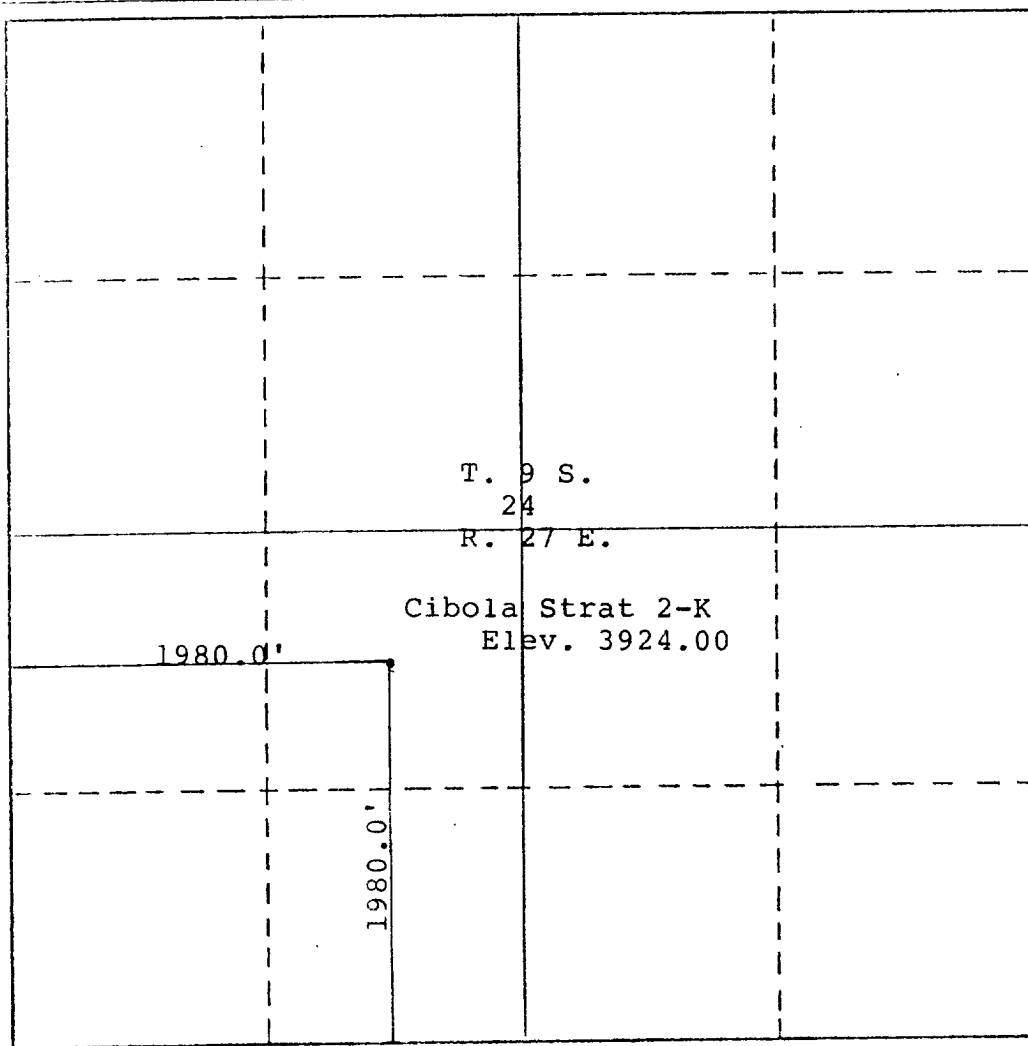

CERTIFICATION

I hereby certify that the information contained herein is true and complete to the best of my knowledge and belief.

[Signature]
 Name **R. B. Wright**
 Position **Agent**
 Company **Cibola Energy Corp.**
 Date **2/17/82**

I hereby certify that the well location shown on this plat was plotted from field notes of actual surveys made by me or under my supervision, and that the same is true and correct to the best of my knowledge and belief.

2/17/82
 Date Surveyed
[Signature]
 Registered Professional Engineer and/or Land Surveyor
Richard B. Wright
 Certificate No. **7929**

