

NO. OF COPIES RECEIVED	3
DISTRIBUTION	
SANTA FE	1
FILE	1
U.S.G.S.	
LAND OFFICE	
OPERATOR	1

NEW MEXICO OIL CONSERVATION COMMISSION

RECEIVED

JAN 27 1982

O. C. D.

ARTESIA, OFFICE

Form O-101
Revised 10-75

SA. STATE OF NEW MEXICO	STATE <input type="checkbox"/>	FEE <input checked="" type="checkbox"/>
S. Title Oil & Gas Lease No.		

APPLICATION FOR PERMIT TO DRILL, DEEPEN, OR PLUG BACK

1a. Type of Work DRILL <input checked="" type="checkbox"/> DEEPEN <input type="checkbox"/> PLUG BACK <input type="checkbox"/>		7. Unit Agreement Issue
b. Type of Well OIL WELL <input type="checkbox"/> GAS WELL <input type="checkbox"/> OTHER <input type="checkbox"/> Stratigraphic Test Hole		8. Farm or Lease Name Cibola
c. Name of Operator Cibola Energy Corporation		9. Well No. 4-I
d. Address of Operator P.O. Box 1668, Albuquerque, New Mexico 87103		10. Field and Sect, or Acreage N/A
4. Location of Well UNIT LETTER I LOCATED 1980 FEET FROM THE South LINE AND 660 FEET FROM THE East LINE OF SEC. 27 TWP. 9S RGE. 27E NMDM		11. County Chaves
12. Proposed Depth		13. Formation
14. Elevation (Show whether D.F., h.f., etc.)		15. Rotary or C.T. Rotary
16. Kind & Status Plug. Bond Statewide		17. Drilling Contractor Harry Bevers
18. Approx. Date Work will start 1-27-82		

PROPOSED CASING AND CEMENT PROGRAM

SIZE OF HOLE	SIZE OF CASING	WEIGHT PER FOOT	SETTING DEPTH	SACKS OF CEMENT	EST. TOP
4 1/2"	N/A	N/A	N/A	N/A	N/A

We plan to drill a 4 1/2" hole 20' into Yates formation. A Gamma Ray log will be run to determine the top of the Yates. A suitable cement plug will be pumped into the hole to plug from TD to the top of the water zone. Location will be cleaned and marker set.

THIS WELL IS BEING DRILLED AS A STRATIGRAPHIC TEST HOLE FOR GEOLOGICAL INFORMATION ONLY AND UNDER NO CIRCUMSTANCES WILL IT BE PRODUCED.

IN ABOVE SPACE DESCRIBE PROPOSED PROGRAM: IF PROPOSAL IS TO DEEPEN OR PLUG BACK, GIVE DATA ON PRESENT PRODUCTIVE ZONE AND PROPOSED NEW PRODUCTIVE ZONE, GIVE BLOWOUT PREVENTER PROGRAM, IF ANY.

I hereby certify that the information above is true and complete to the best of my knowledge and belief.

Signed Orlita Vigil Title Drilling Secretary Date 1-25-82
(This space for State Use)

APPROVED BY M. P. Williams TITLE OIL AND GAS INSPECTOR DATE JAN 29 1982
CONDITIONS OF APPROVAL, IF ANY:

NEW MEXICO OIL CONSERVATION COMMISSION
WELL LOCATION AND ACREAGE DEDICATION PLAT

RECEIVED

Form C-102
Supersedes C-11
Effective 1-1-65

FEB 16 1982

All distances must be from the outer boundaries of the Section.

Operator Cibola Energy			Lease Cibola Strat Test		O. C. D. ARTESIA OFFICE	Well No. Cibola 4-I
Unit Letter I	Section 27	Township 9 South	Range 27 East	County Chaves		

Actual Footage Location of Well:

1980.0	feet from the south	line and	660.0	feet from the east	line
Ground Level Elev. 3879.0	Producing Formation	Pool	Dedicated Acreage		

1. Outline the acreage dedicated to the subject well by colored pencil or hachure marks on the plat below.
2. If more than one lease is dedicated to the well, outline each and identify the ownership thereof (both as to working interest and royalty).
3. If more than one lease of different ownership is dedicated to the well, have the interests of all owners been consolidated by communitization, unitization, force-pooling, etc?

☐ Yes ☐ No If answer is "yes," type of consolidation _____

If answer is "no," list the owners and tract descriptions which have actually been consolidated. (Use reverse side of this form if necessary.) _____

No allowable will be assigned to the well until all interests have been consolidated (by communitization, unitization, forced-pooling, or otherwise) or until a non-standard unit, eliminating such interests, has been approved by the Commission.

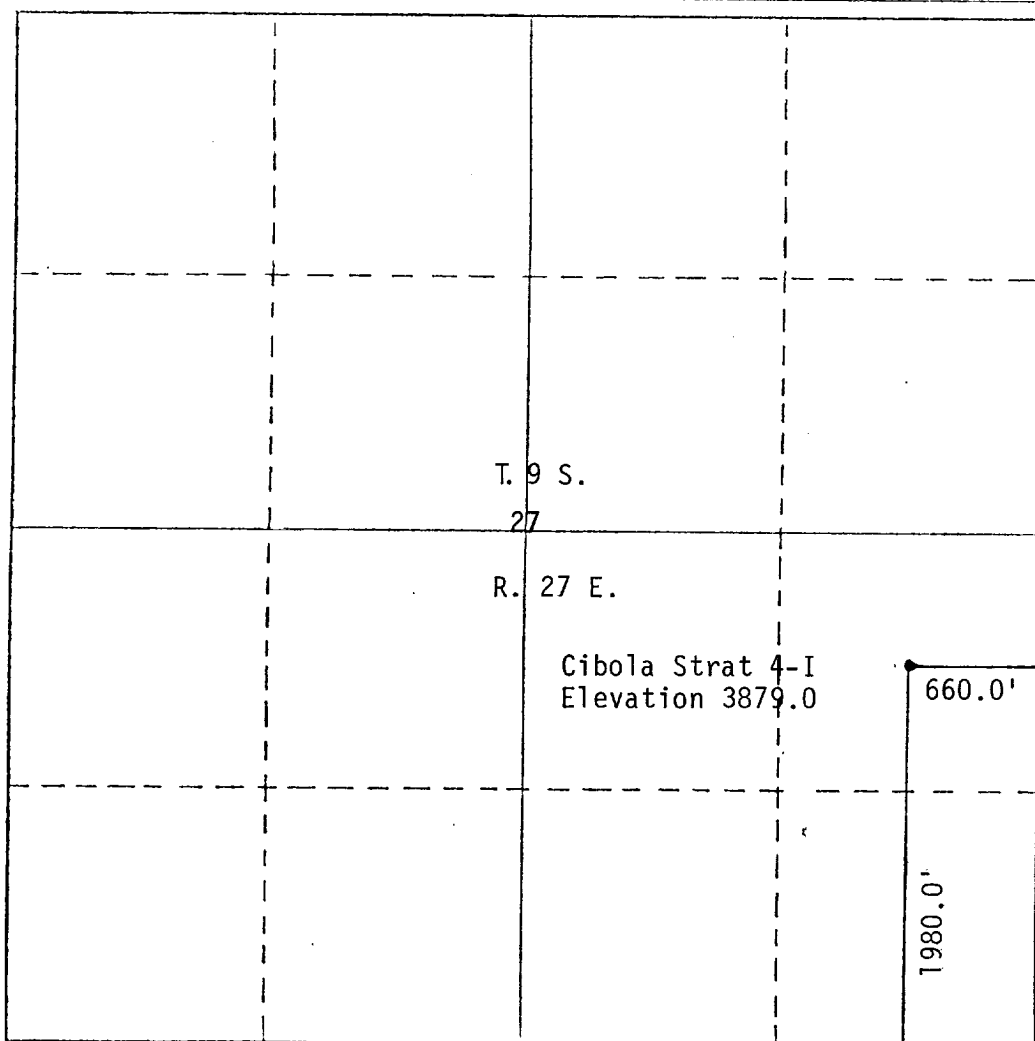

CERTIFICATION

I hereby certify that the information contained herein is true and complete to the best of my knowledge and belief.

[Signature]
Name

R. B. Wright
Position
Agent

Company
Cibola Energy Corp.

Date
2/15/82

I hereby certify that the well location shown on this plat was plotted from field notes of actual surveys made by me or under my supervision, and that the same is true and correct to the best of my knowledge and belief.

2/15/82
Date Surveyed

[Signature]
Registered Professional Engineer and/or Land Surveyor

Richard B. Wright

Certificate No.
7929

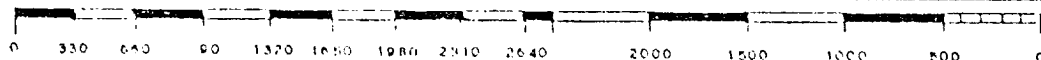
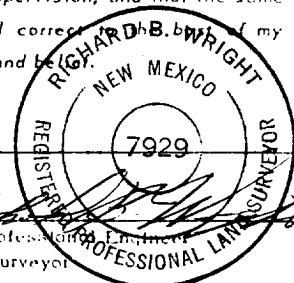

NEW MEXICO OIL CONSERVATION COMMISSION
 Y. L. LOCATION AND ACREAGE DEDICATION PLAT

Form O-100
 Supersedes O-101
 Effective 1-1-66

FEB 16 1982

All distances must be from the outer boundaries of the Section

Operator Cibola Energy			Lease Cibola Strat Test		O. C. D.	Well No. Cibola 4-I
Block Letter I	Section 27	Township 9 South	Range 27 East	County Chaves		

Actual Wellbore Location of Well:

1980.0	feet from the south	line and	660.0	feet from the east	line
Ground Level Elev. 3879.0	Producing Formation	Pool	Dedicated Acreage		

1. Outline the acreage dedicated to the subject well by colored pencil or hatchure marks on the plat below.
2. If more than one lease is dedicated to the well, outline each and identify the ownership thereof (both as to working interest and royalty).
3. If more than one lease of different ownership is dedicated to the well, have the interests of all owners been consolidated by communitization, unitization, force-pooling, etc?

☐ Yes ☐ No If answer is "yes," type of consolidation _____

If answer is "no," list the owners and tract descriptions which have actually been consolidated. (Use reverse side of this form if necessary.) _____

No allowable will be assigned to the well until all interests have been consolidated (by communitization, unitization, forced-pooling, or otherwise) or until a non-standard unit, eliminating such interests, has been approved by the Commission.

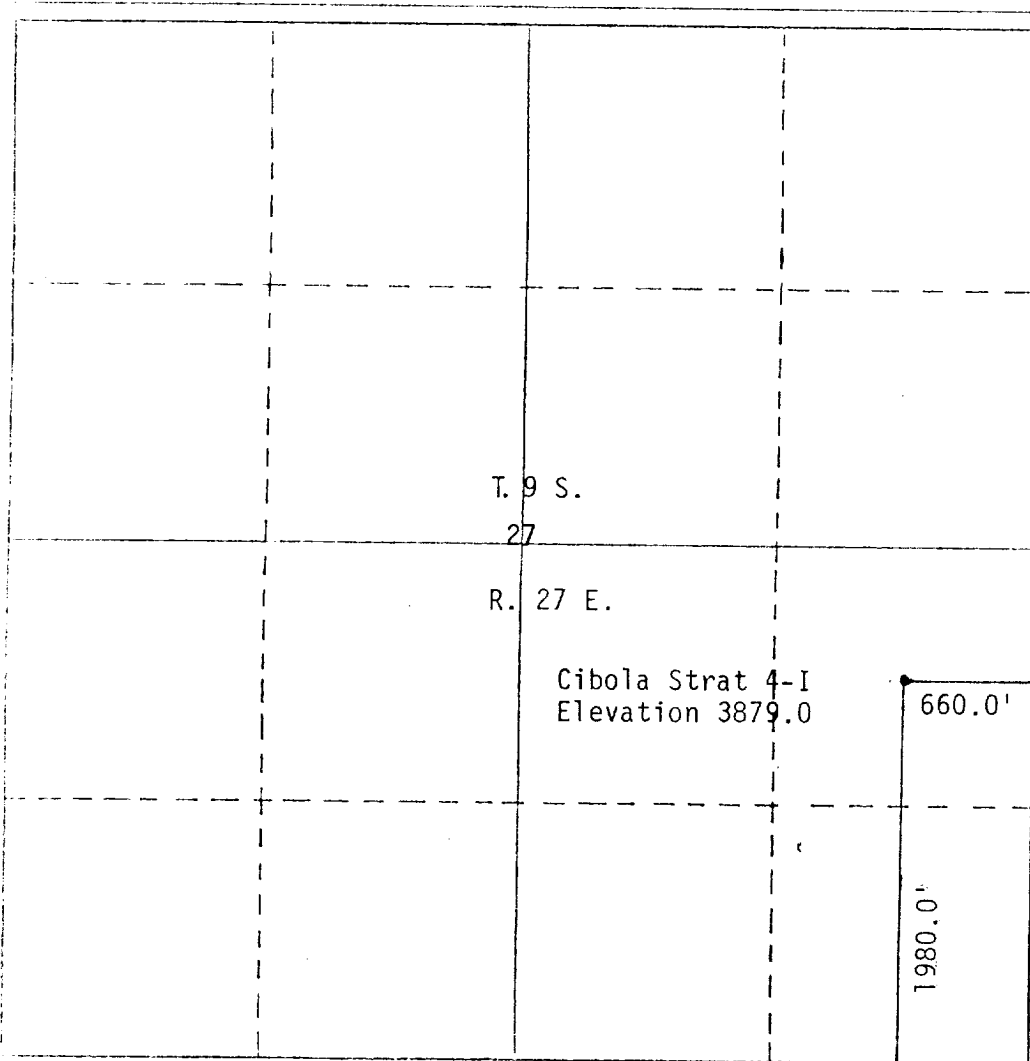

CERTIFICATION

I hereby certify that the information contained herein is true and complete to the best of my knowledge and belief.

Name

R. B. Wright

Position

Agent

Company

Cibola Energy Corp.

Date

2/15/82

I hereby certify that the well location shown on this plat was plotted from field notes of actual surveys made by me or under my supervision, and that the same is true and correct to the best of my knowledge and belief.

2/15/82

Date Surveyed

Registered Professional Engineer and/or Land Surveyor

Richard B. Wright

Certificate No.

7929

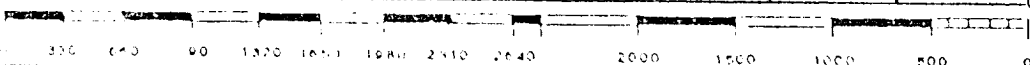

NEW MEXICO OIL CONSERVATION COMMISSION
WELL LOCATION AND ACREAGE DEDICATION PLAT

RECEIVED

Form C-102
Superseded by C-103
Effective 1-1-80

FEB 16 1982

All distances must be from the outer boundaries of the Section

Operator Cibola Energy		Lease Cibola Strat Test		O. C. D. ARTESIA, OFFICE		Well No. Cibola 4-1
Tract Letter I	Section 27	Township 9 South	Range 27 East	County Chaves		
Actual Footage Location of Well:						
1980.0 feet from the south		Line and 660.0		feet from the east		Line
Ground Level Elev. 3879.0	Producing Formation		Pool		Dedicated Acreage	

1. Outline the acreage dedicated to the subject well by colored pencil or hachure marks on the plat below.
2. If more than one lease is dedicated to the well, outline each and identify the ownership thereof (both as to working interest and royalty).
3. If more than one lease of different ownership is dedicated to the well, have the interests of all owners been consolidated by communitization, unitization, force-pooling, etc?

☐ Yes ☐ No If answer is "yes," type of consolidation _____

If answer is "no," list the owners and tract descriptions which have actually been consolidated. (Use reverse side of this form if necessary.) _____

No allowable will be assigned to the well until all interests have been consolidated (by communitization, unitization, forced-pooling, or otherwise) or until a non-standard unit, eliminating such interests, has been approved by the Commission.

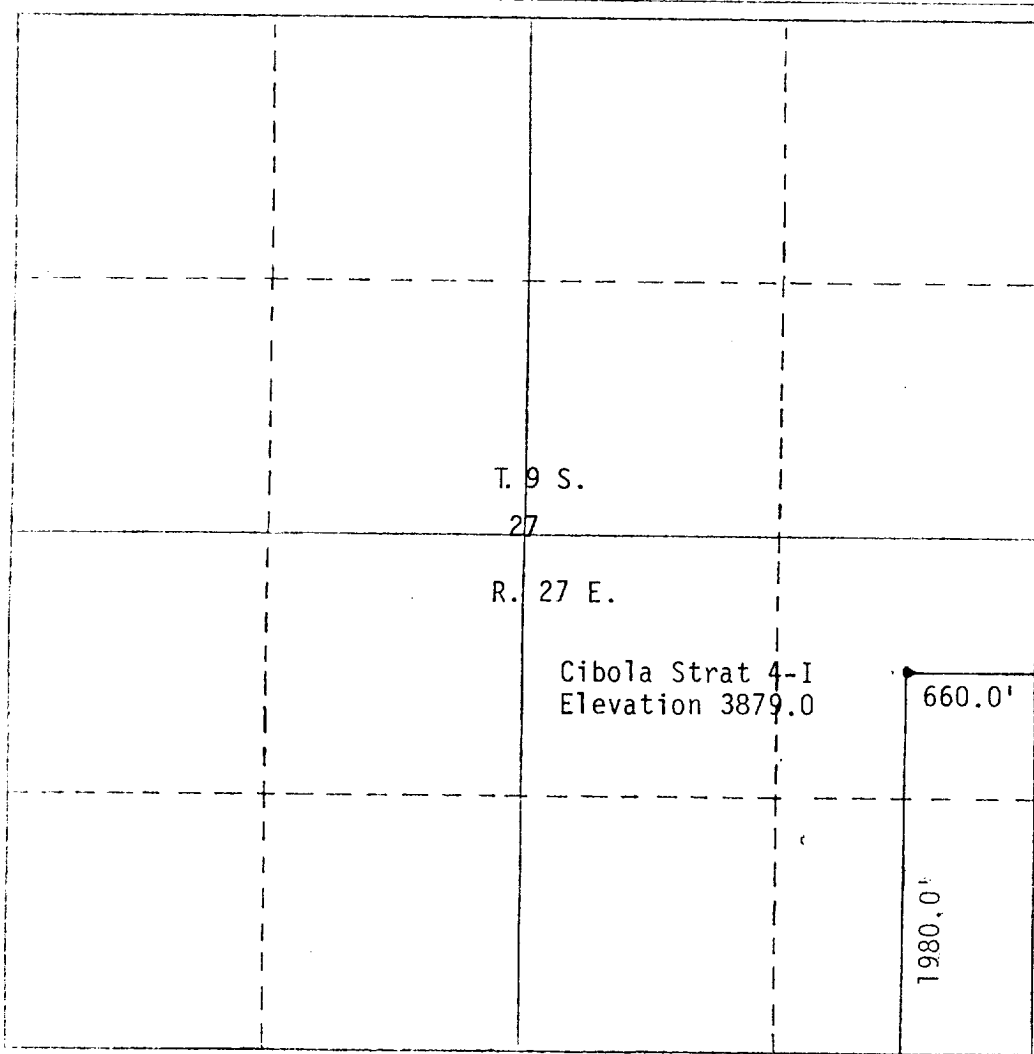

CERTIFICATION

I hereby certify that the information contained herein is true and complete to the best of my knowledge and belief.

Name

R. B. Wright

Position

Agent

Company

Cibola Energy Corp.

Date

2/15/82

I hereby certify that the well location shown on this plat was plotted from field notes of actual surveys made by me or under my supervision, and that the same is true and correct to the best of my knowledge and belief.

2/15/82

Date Surveyed

Registered Professional Engineer and/or Land Surveyor

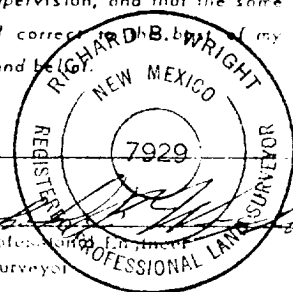

Richard B. Wright

Certificate No.

7929

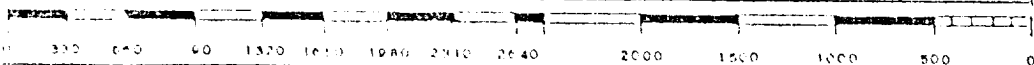

FEB 16 1982

All distances must be from the outer boundaries of the Section

Operator Cibola Energy			Lease Cibola Strat Test		O. C. D. ARTESIA, OFFICE	Well No. Cibola 4-I
Section Letter I	Section 27	Township 9 South	Range 27 East	County Chaves		

Actual Well Location of Well:

1980.0 feet from the south	Line out	660.0 feet from the east	Line
3879.0 Ground Level Elev.	Producing Formation	Pool	Dedicated Acreage

1. Outline the acreage dedicated to the subject well by colored pencil or hatchure marks on the plat below.
2. If more than one lease is dedicated to the well, outline each and identify the ownership thereof (both as to working interest and royalty).
3. If more than one lease of different ownership is dedicated to the well, have the interests of all owners been consolidated by communitization, unitization, force-pooling, etc?

☐ Yes ☐ No If answer is "yes," type of consolidation _____

If answer is "no," list the owners and tract descriptions which have actually been consolidated. (Use reverse side of this form if necessary.) _____

No allowable will be assigned to the well until all interests have been consolidated (by communitization, unitization, forced-pooling, or otherwise) or until a non-standard unit, eliminating such interests, has been approved by the Commission.

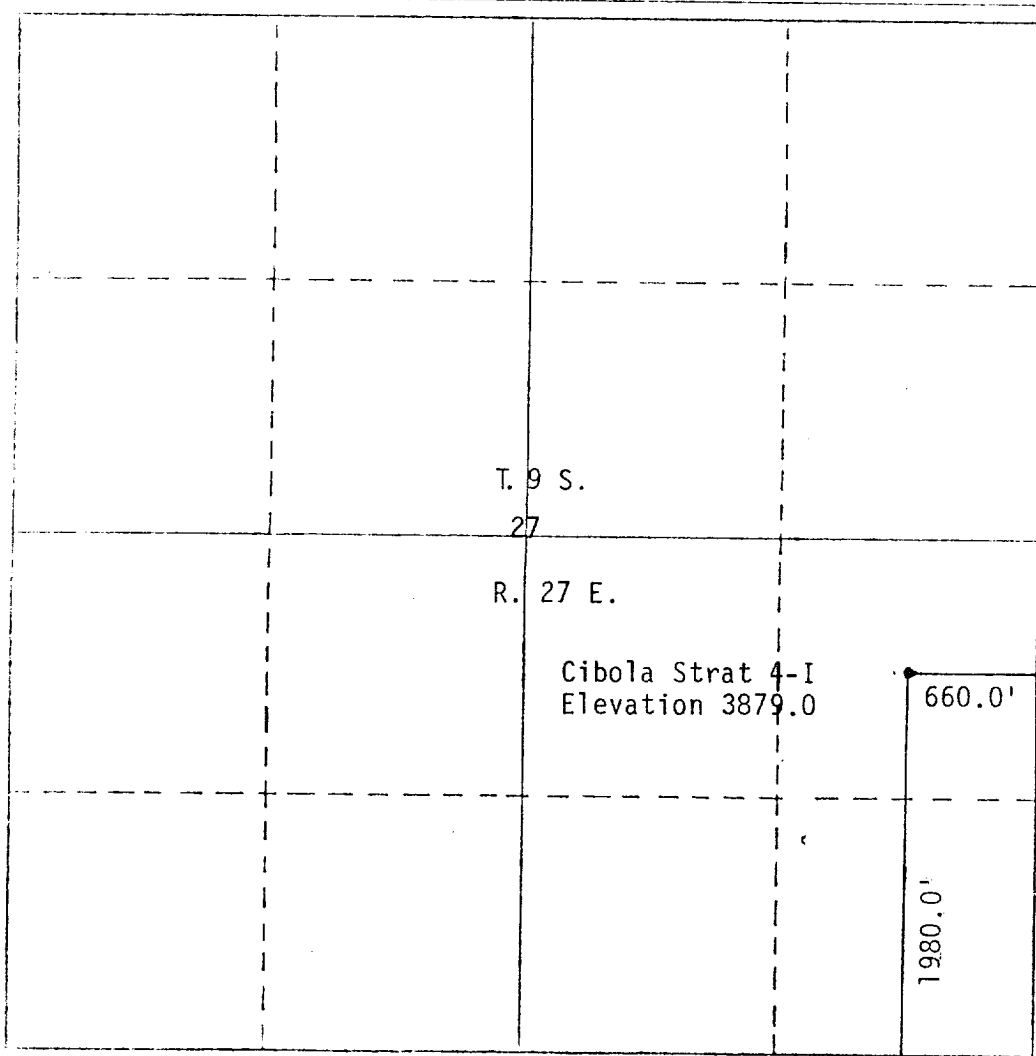

CERTIFICATION

I hereby certify that the information contained herein is true and complete to the best of my knowledge and belief.

Name

R. B. Wright

Position

Agent

Company

Cibola Energy Corp.

Date

2/15/82

I hereby certify that the well location shown on this plat was plotted from field notes of actual surveys made by me or under my supervision, and that the same is true and correct to the best of my knowledge and belief.

2/15/82

Date Surveyed

Registered Professional Engineer and/or Land Surveyor



Richard B. Wright

Certificate No.

7929

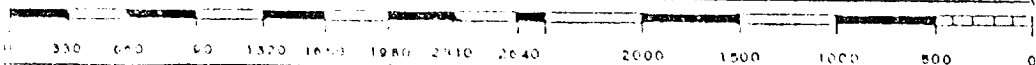

NEW MEXICO OIL CONSERVATION COMMISSION
 W. L. LOCATION AND ACREAGE DEDICATION PLAT

RECEIVED

Form O-197
 Supersedes O-197
 Effective 1-1-81

All distances must be from the outer boundaries of the Section

FEB 16 1982

Operator Cibola Energy			Lease Cibola Strat Test		Well No. Cibola 4-I
Well Letter I	Section 27	Township 9 South	Range 27 East	County Chaves	
ARTESIA, OFFICE					
Actual Footage Location of Well:					
1980.0 feet from the south		line and 660.0 feet from the east		Hwy	
Ground Level Elev. 3879.0		Producing Formation		Dedicated Acreage	

1. Outline the acreage dedicated to the subject well by colored pencil or hatchure marks on the plat below.
2. If more than one lease is dedicated to the well, outline each and identify the ownership thereof (both as to working interest and royalty).
3. If more than one lease of different ownership is dedicated to the well, have the interests of all owners been consolidated by communitization, unitization, force-pooling, etc?

☐ Yes ☐ No If answer is "yes," type of consolidation _____

If answer is "no," list the owners and tract descriptions which have actually been consolidated. (Use reverse side of this form if necessary.) _____

No allowable will be assigned to the well until all interests have been consolidated (by communitization, unitization, forced-pooling, or otherwise) or until a non-standard unit, eliminating such interests, has been approved by the Commission.

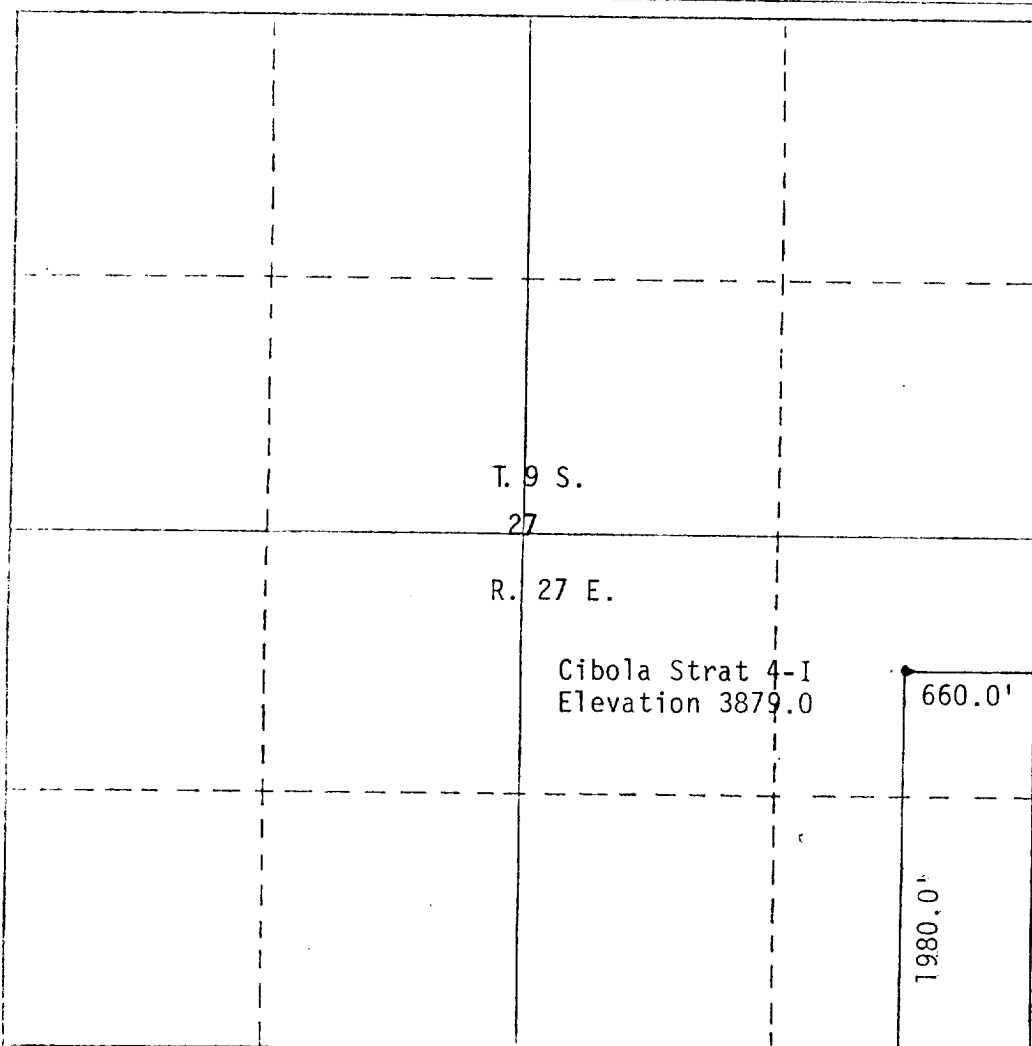

CERTIFICATION

I hereby certify that the information contained herein is true and complete to the best of my knowledge and belief.

Name

R. B. Wright

Position

Agent

Company

Cibola Energy Corp.

Date

2/15/82

I hereby certify that the well location shown on this plat was plotted from field notes of actual surveys made by me or under my supervision, and that the same is true and correct to the best of my knowledge and belief.

2/15/82

Date Surveyed

Registered Professional Engineer and/or Land Surveyor



Richard B. Wright

Certificate No.

7929

NEW MEXICO OIL CONSERVATION COMMISSION
WELL LOCATION AND ACREAGE DEDICATION PLAT

RECEIVED

Form O-100
Superseded 1-1-61
Effective 1-1-61

All distances must be from the outer boundaries of the Section

FEB 16 1982

Operator Cibola Energy		Lease Cibola Strat Test		Well No. Cibola 4-I	
Plot Letter I	Section 27	Township 9 South	Range 27 East	County Chaves	
				O. C. D. ARTESIA, OFFICE	

Actual Well Location of Well:

1980.0	feet from the south	line and	660.0	feet from the east	line
3879.0	including Elevation	Pool	Dedicated Acreage		

1. Outline the acreage dedicated to the subject well by colored pencil or hatchure marks on the plat below.
2. If more than one lease is dedicated to the well, outline each and identify the ownership thereof (both as to working interest and royalty).
3. If more than one lease of different ownership is dedicated to the well, have the interests of all owners been consolidated by communitization, unitization, force-pooling, etc?

☐ Yes ☐ No If answer is "yes," type of consolidation _____

If answer is "no," list the owners and tract descriptions which have actually been consolidated. (Use reverse side of this form if necessary.) _____

No allowable will be assigned to the well until all interests have been consolidated (by communitization, unitization, forced-pooling, or otherwise) or until a non-standard unit, eliminating such interests, has been approved by the Commission.

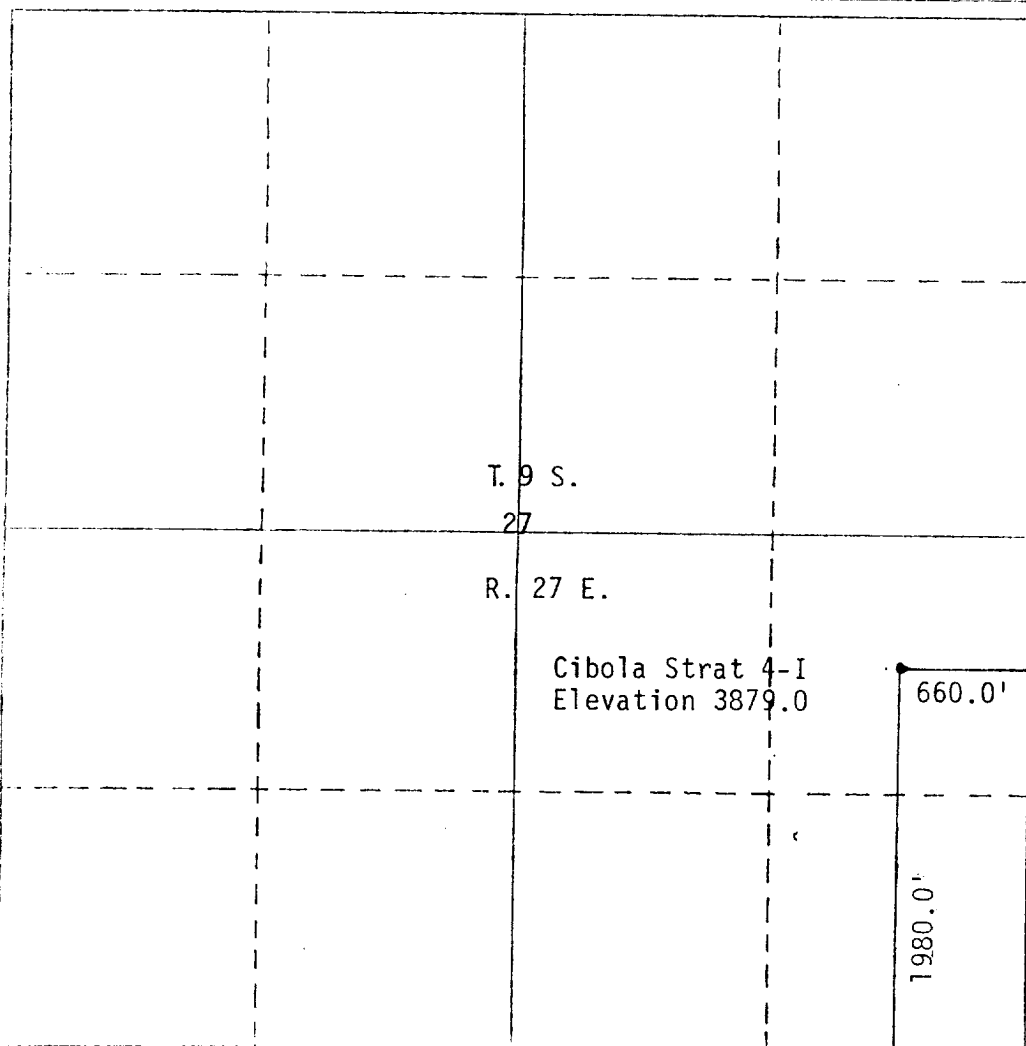

CERTIFICATION

I hereby certify that the information contained herein is true and complete to the best of my knowledge and belief.

Name

R. B. Wright

Position

Agent

Company

Cibola Energy Corp.

Date

2/15/82

I hereby certify that the well location shown on this plat was plotted from field notes of actual surveys made by me or under my supervision, and that the same is true and correct to the best of my knowledge and belief.

2/15/82

Date Surveyed

Registered Professional Engineer
and/or Land Surveyor



Richard B. Wright

Certificate No.

7929

375 640 50 1370 1640 1940 2210 2640 2000 1500 1000 500 0