

All distances must be from the outer boundaries of the Section.

Operator Transwestern Gas Supply Company			Lease Pronghorn Federal		Well No. 2
Unit Letter L	Section 31	Township 4 South	Range 22 East	County Chaves	
Actual Footage Location of Well: 1980 feet from the South line and 990 feet from the West line					
Ground Level Elev. 4400	Producing Formation Abo		Pool Undesignated - Abo		Dedicated Acreage: 159.15 Acres

1. Outline the acreage dedicated to the subject well by colored pencil or hatchure marks on the plat below.
2. If more than one lease is dedicated to the well, outline each and identify the ownership thereof (both as to working interest and royalty). SINGLE LEASE
3. If more than one lease of different ownership is dedicated to the well, have the interests of all owners been consolidated by communitization, unitization, force-pooling, etc?

☐ Yes ☐ No If answer is "yes," type of consolidation _____

If answer is "no," list the owners and tract descriptions which have actually been consolidated. (Use reverse side of this form if necessary.) _____

No allowable will be assigned to the well until all interests have been consolidated (by communitization, unitization, forced-pooling, or otherwise) or until a non-standard unit, eliminating such interests, has been approved by the Division.

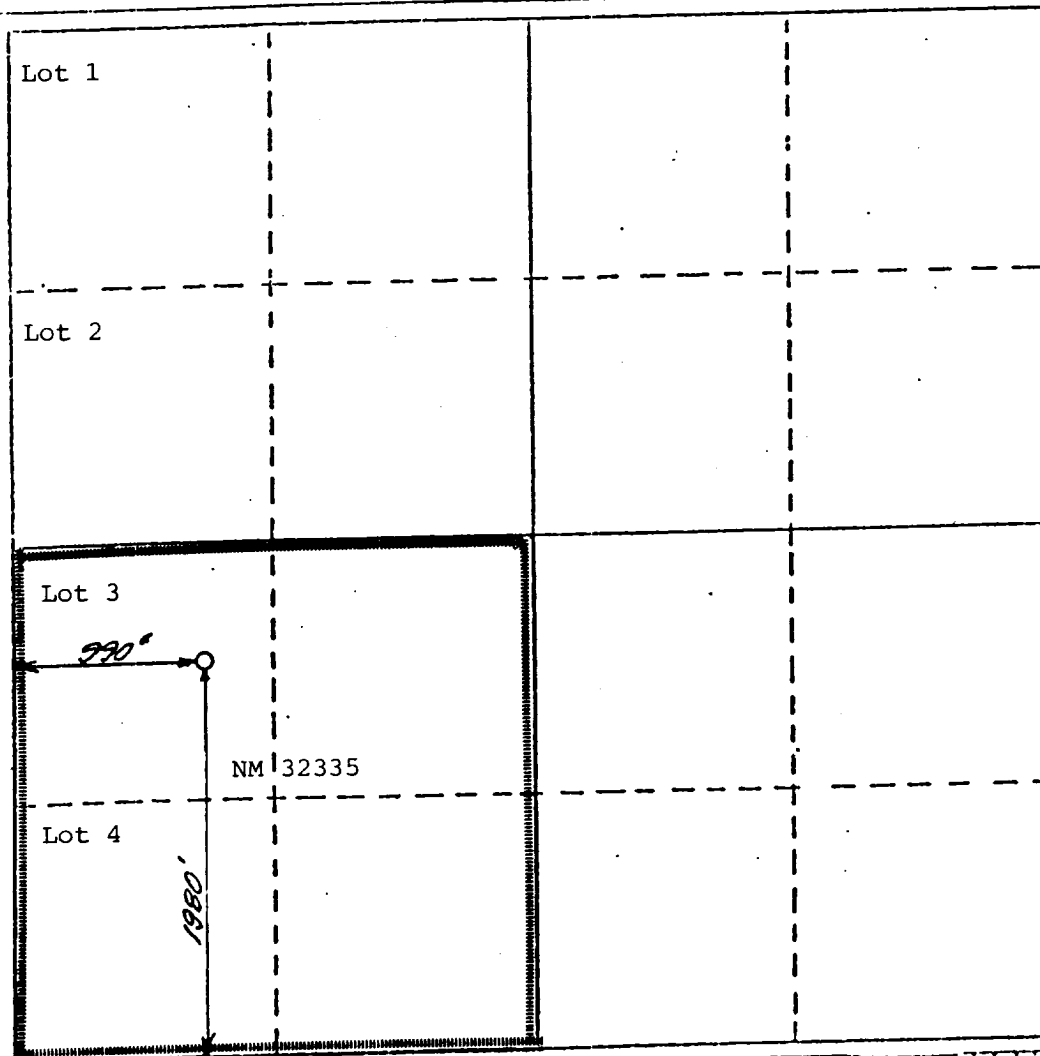

CERTIFICATION

I hereby certify that the information contained herein is true and complete to the best of my knowledge and belief.

Name
JERRY W. LONG

Position
Agent

Company
TRANSWESTERN GAS SUPPLY COMPANY

Date
November 23, 1984

I hereby certify that the well location shown on this plat was plotted from field notes of actual surveys made by me or under my supervision, and that the same is true and correct to the best of my knowledge and belief.

November 16, 1984

Date Surveyed
P. R. Patton

Registered Professional Surveyor
and/or Land Surveyor

8112

Certificate No.