

UNITED STATES
DEPARTMENT OF THE INTERIOR
BUREAU OF LAND MANAGEMENT

NM Oil Cons. Comm. on
SUBMIT IN LOCATE
Drawer DD (Other instructions on
reverse side)
Artesia NM 88210

20-005 628734
Form approved.
Budget Bureau No. 1004-0136
Expires August 31, 1985

APPLICATION FOR PERMIT TO DRILL, DEEPEN, OR PLUG BACK		
1a. TYPE OF WORK DRILL <input checked="" type="checkbox"/> DEEPEN <input type="checkbox"/> PLUG BACK <input type="checkbox"/>		
b. TYPE OF WELL OIL WELL <input type="checkbox"/> GAS WELL <input checked="" type="checkbox"/> OTHER <input type="checkbox"/> SINGLE ZONE <input type="checkbox"/> MULTIPLE ZONE <input type="checkbox"/>		
2. NAME OF OPERATOR Yates Petroleum Corporation		
3. ADDRESS OF OPERATOR 105 South Fourth Street, Artesia, NM 88210		
4. LOCATION OF WELL (Report location clearly and in accordance with any State requirements.) At surface Unit I; 1980' FSL and 660' FEL At proposed prod. zone		
14. DISTANCE IN MILES AND DIRECTION FROM NEAREST TOWN OR POST OFFICE* 16 miles northwest of Roswell, New Mexico		
10. DISTANCE FROM PROPOSED* LOCATION TO NEAREST PROPERTY OR LEASE LINE, FT. (Also to nearest drlg. unit line, if any)	16. NO. OF ACRES IN LEASE 660	17. NO. OF ACRES ASSIGNED TO THIS WELL 160
18. DISTANCE FROM PROPOSED LOCATION* TO NEAREST WELL, DRILLING, COMPLETED, OR APPLIED FOR, ON THIS LEASE, FT.	19. PROPOSED DEPTH 3600'	20. ROTARY OR CABLE TOOLS Rotary
21. ELEVATIONS (Show whether DF, RT, GR, etc.) 4295.6' GR		22. APPROX. DATE WORK WILL START* 9-23-91

23. PROPOSED CASING AND CEMENTING PROGRAM				
SIZE OF HOLE	SIZE OF CASING	WEIGHT PER FOOT	SETTING DEPTH	QUANTITY OF CEMENT
12 1/4"	8 5/8"	24#	900'	900 sacks circulated
7 7/8"	4 1/2"	10.5#	TD	As warranted

We propose to drill and test the Abo and intermediate formations. Approximately 900' of surface casing will be set and cement circulated to shut off gravel and cavings. If commercial, production casing will be run and cemented with adequate cover, perforated and stimulated as needed for production. Due to timing problems, Yates plans to spud the well with a rathole machine and set conductor pipe. Then build location and move a rig on the location within two or three weeks from spud date.

MUD PROGRAM: FW Gel/LCM to 900'; Brine to 2400'; SW Gel and Starch to TD.

BOP PROGRAM: BOP's will be installed at the offset and tested daily for operational.

GAS NOT DEDICATED

IN ABOVE SPACE DESCRIBE PROPOSED PROGRAM: If proposal is to deepen or plug back, give data on present productive zone and proposed new productive zone. If proposal is to drill or deepen directionally, give pertinent data on subsurface locations and measured and true vertical depths. Give blowout preventer program, if any.

24. SIGNED Clifton R. May TITLE Permit Agent DATE 8-27-91
(This space for Federal or State office use)

PERMIT NO. _____ APPROVAL DATE _____
APPROVED BY Laura L. Allen TITLE Area Manager DATE 9-24-91
CONDITIONS OF APPROVAL, IF ANY:

PLEASE BE ADVISED THAT THERE WILL BE NO EXCAVATION OF FEDERALLY OWNED MINERAL MATERIAL FOR CONSTRUCTION OF THE ACCESS ROAD OR PAD WITHOUT PAYMENT IN ADVANCE.

APPROVAL OF THIS APPLICATION DOES NOT WARRANT OR CERTIFY THAT THE APPLICANT HOLDS LEGAL OR EQUITABLE TITLE TO THOSE RIGHTS IN THE SUBJECT LAND WHICH WOULD ENTITLE THE APPLICANT TO CONDUCT OPERATIONS THEREON.

Title 18 U.S.C. Section 1001, makes it a crime for any person knowingly and willfully to make to any department or agency of the United States any false, fictitious or fraudulent statements or representations as to any matter within its jurisdiction.

RECEIVED

AUG 29 8 37 AM '91

BUREAU OF THE ARMY
ROSN
ARFA

Submit to Appropriate
District Office
State Lease - 4 copies
Fee Lease - 3 copies

State of New Mexico
Energy, Minerals and Natural Resources Department

Form C-102
Revised 1-1-89

OIL CONSERVATION DIVISION

DISTRICT I
P.O. Box 1980, Hobbs, NM 88240

P.O. Box 2088
Santa Fe, New Mexico 87504-2088

DISTRICT II
P.O. Drawer DD, Artesia, NM 88210

DISTRICT III
1000 Rio Brazos Rd., Aztec, NM 87410

WELL LOCATION AND ACREAGE DEDICATION PLAT

All Distances must be from the outer boundaries of the section

Operator YATES PETROLEUM CORPORATION			Lease BLACKWATER UNIT		Well No. 2
Unit Letter I	Section 13	Township 9 SOUTH	Range 21 EAST	County NMPM CHAVES	
Actual Footage Location of Well: 1980 feet from the SOUTH line and 660 feet from the EAST line					
Ground level Elev. 4295.6	Producing Formation Abo		Pool Windcat Abo	Dedicated Acreage: 160 Acres	

1. Outline the acreage dedicated to the subject well by colored pencil or hatchure marks on the plat below.
2. If more than one lease is dedicated to the well, outline each and identify the ownership thereof (both as to working interest and royalty).
3. If more than one lease of different ownership is dedicated to the well, have the interest of all owners been consolidated by communitization, unitization, force-pooling, etc.?
☐ Yes ☐ No If answer is "yes" type of consolidation _____
If answer is "no" list the owners and tract descriptions which have actually been consolidated. (Use reverse side of this form if necessary.) _____
No allowable will be assigned to the well until all interests have been consolidated (by communitization, unitization, forced-pooling, or otherwise) or until a non-standard unit, eliminating such interest, has been approved by the Division.

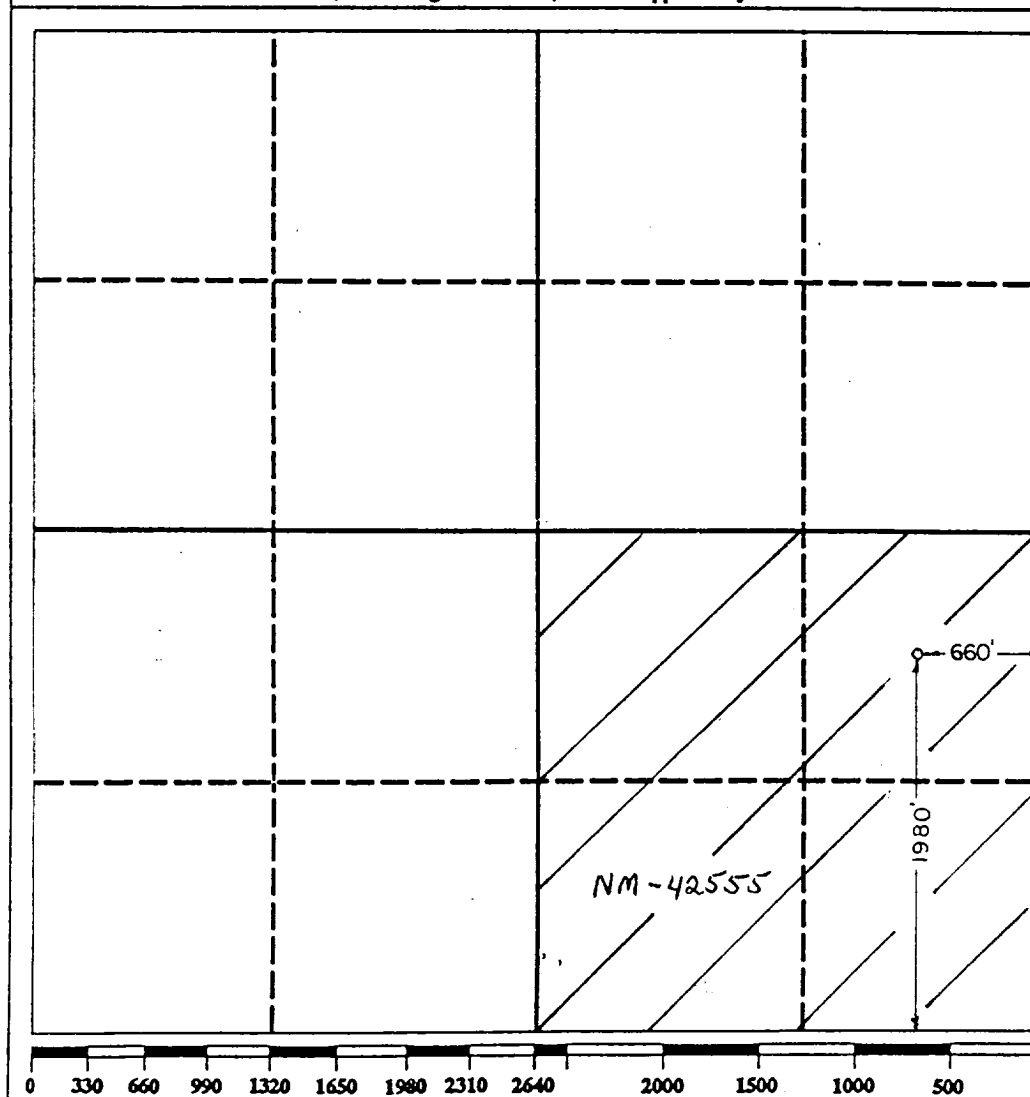

OPERATOR CERTIFICATION

I hereby certify that the information contained herein is true and complete to the best of my knowledge and belief.

Signature *Clifton R. May*
Printed Name **Clifton R. May**
Position **Permit Agent**
Company **Yates Petroleum Corporation**
Date **8-28-91**

SURVEYOR CERTIFICATION

I hereby certify that the well location shown on this plat was plotted from field notes of actual surveys made by me or under my supervision, and that the same is true and correct to the best of my knowledge and belief.

Date Surveyed **8/26/91**
Signature & Seal
Professional Surveyor
HERSCHEL JONES
Certificate No. **3640**
STATE OF NEW MEXICO
REGISTERED LAND SURVEYOR

YATES PETROLEUM CORPORATION

**Blackwater Unit #2
1900' FSL and 660' FEL
Section 13-T9S-R21E
Chaves County, New Mexico**

In conjunction with Form 3160-3, Application for Permit to Drill subject well, Yates Petroleum Corporation submits the following ten items of pertinent information in accordance with BLM requirements.

1. The geological surface formation is San Andres:
2. The estimated tops of geologic markers are as follows:

Glorieta	525'
Yeso	688'
Tubb	1,871'
Abo	2,553'
Granite	3,501'
TD	3,600'
3. The estimated depths at which anticipated water, oil or gas formations are expected to be encountered:

Water:	250' - 350'
Oil or Gas:	2560'
4. Proposed Casing Program: See Form 3160-3.
5. Pressure Control Equipment: See Form 3160-3 and Exhibit B.
6. Mud Program: See Form 3160-3.
7. Auxiliary Equipment: Kelly Cock; pit level indicators and flow sensor equipment; sub with full-opening valve on floor, drill pipe connections.
8. Testing, Logging and Coring Program:

Samples: Surface casing to TD.

DST's: As warranted.

Coring: None.

Logging: CNL/FDC from TD to casing with GR-CNL to surface; DLL from TD to casing.
9. No abnormal pressures or temperatures are anticipated.
10. Anticipated starting date: As soon as possible after approval.

RECEIVED

AUG 29 8 37 AM '91

BUR
ROSWELL
ARTS

MULTI-POINT SURFACE USE AND OPERATIONS PLAN
Yates Petroleum Corporation
Blackwater Unit #2
1980' FSL and 660' FEL
Section 13-T9S-R21E
Chaves County, New Mexico

This plan is submitted with Form 3160-3, Application for Permit to Drill, covering the above described well. The purpose of this plan is to describe the location of the proposed well, the proposed construction activities and operations plan, the magnitude of the surface disturbance involved and the procedures to be followed in rehabilitating the surface after completion of the operations, so that a complete appraisal can be made of the environmental effect associated with the operations.

1. **EXISTING ROADS:**

Exhibit A is a portion of BLM map showing the well and roads in the vicinity of the proposed location. The proposed wellsite is located approximately 16 miles northwest of Roswell, New Mexico, and the access route to the location is indicated in red and green on Exhibit A.

DIRECTIONS:

Go out Highway 285 to Pinelodge Road (246). Turn west on 246 and go approximately 15 miles to caliche road with Sacra Ranch sign. Turn north (right) and go approximately .6 mile and new access will start here and go west about 700'.

2. **PLANNED ACCESS ROAD**

- A. The proposed new access will be approximately 700' in length from point of origin to the southwest edge of the drilling pad. The road will lie in a easterly direction.
- B. The new road will be a primitive road with no blading.

3. **LOCATION OF EXISTING WELL**

- A. There is drilling activity within a one-mile radius of the wellsite.
- B. Exhibit D shows existing wells within a one-mile radius of the proposed wellsite.

4. **LOCATION OF EXISTING AND/OR PROPOSED FACILITIES**

- A. There are no production facilities on this lease at the present time.
- B. In the event that the well is productive, the necessary production facilities will be installed on the drilling pad. If the well is productive oil, a gas or diesel self-contained unit will be used to provide the necessary power. No power will be required if the well is productive of gas.

5. **LOCATION AND TYPE OF WATER SUPPLY:**

- A. It is planned to drill the proposed well with a fresh water system. The water will be obtained from commercial sources and will be hauled to the location by truck over the existing and proposed roads shown in Exhibit A.

RECEIVED

AUG 29 8 37 AM '91

BUSINESS
ROSWELL
AREA

Blackwater Unit #2

Page 2

6. SOURCE OF CONSTRUCTION MATERIALS:

None needed.

7. METHODS OF HANDLING WASTE DISPOSAL:

- A. Drill cuttings will be disposed of in the reserve pits.
- B. Drilling fluids will be allowed to evaporate in the reserve pits until the pits are dry.
- C. Water produced during operations will be collected in tanks until hauled to an approved disposal system, or separate disposal application will be submitted.
- D. Oil produced during operations will be stored in tanks until sold.
- E. Current laws and regulations pertaining to the disposal of human waste will be complied with.
- F. Trash, waste paper, garbage and junk will be buried in a separate trash pit and covered with a minimum of 24 inches of dirt. All waste material will be contained to prevent scattering by the wind.
- G. All trash and debris will be buried or removed from the wellsite within 30 days after finishing drilling and/or completion operations.

8. ANCILLARY FACILITIES:

- A. None required.

9. WELLSITE LAYOUT:

- A. Exhibit C shows the relative location and dimensions of the well pad, the reserve pits, the location of the drilling equipment, rig orientation and access road approach.
- B. The reserve pits will be plastic lined.
- C. A 400' x 400' area has been staked and flagged.

10. PLANS FOR RESTORATION

- A. After finishing drilling and/or completion operations, all equipment and other material not needed for further operations will be removed. The location will be cleaned of all trash and junk to leave the wellsite in as aesthetically pleasing a condition as possible.
- B. Unguarded pits, if any, containing fluids will be fenced until they have dried and been levelled.
- C. If the proposed well is non-productive, all rehabilitation and/or vegetation requirements of the Landowner Surface Agreement will be complied with and will be accomplished as expeditiously as possible. All pits will be filled level within 90 days after abandonment.

11. SURFACE OWNERSHIP: Mr. Glaze Sacra, P. O. Box 1715, Roswell, NM 88201, 623-1313. Mr. Sacra and Yates Petroleum Corporation have reached a verbal agreement on the use of his private surface.

12. OTHER INFORMATION:

- A. Topography: Refer to the existing archaeological report for a description of the topography, flora, fauna, soil characteristics, dwellings, historical and cultural sites.
- B. The primary surface use is for grazing.

13. OPERATOR'S REPRESENTATIVE

A. Through A.P.D. Approval:

Clifton R. May, Permit Agent
Yates Petroleum Corporation
105 South Fourth Street
Artesia, New Mexico 88210
Phone (505) 748-1471

B. Through Drilling Operations,
Completions and Production:

Mike Slater, Operations Manager
Yates Petroleum Corporation
105 South Fourth Street
Artesia, New Mexico 88210
Phone (505) 748-1471

14. CERTIFICATION:

I hereby certify that I, or persons under my direct supervision, have inspected the proposed drillsite and access route, that I am familiar with the conditions which presently exist; that the statements made in this plan are to the best of my knowledge, true and correct; and , that the work associated with the operations proposed herein will be performed by Yates Petroleum Corporation and its contractors and subcontractors in conformity with this plan and the terms and conditions under which it is approved. This statement is subject to the provisions of 18 U.S.C. 1001 for the filing of a false statement.

8-27-91

Date

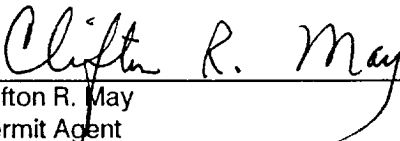

Clifton R. May
Permit Agent

RECEIVED

Aug 29 8 37 AM '91

BUFFALO
ROSEN
AND A

Artes Petroleum Corporation
105 SOUTH 4th STREET
ARTESIA, NEW MEXICO 88210

Blackwater Unit #2
1980' FSL and 660' FEL
Sec. 13-T9S-R21E
Chaves County, New Mexico

Exhibit A

● INTERIOR—GEOLOGICAL SURVEY, WASHINGTON, D. C. — 1971

523000m f. 104°45'

ROAD CLASSIFICATION

Maximum data

RECEIVED

AUG 29 8 37 AM '91

BUNGE
ROSNELL RESOURCE
AREA

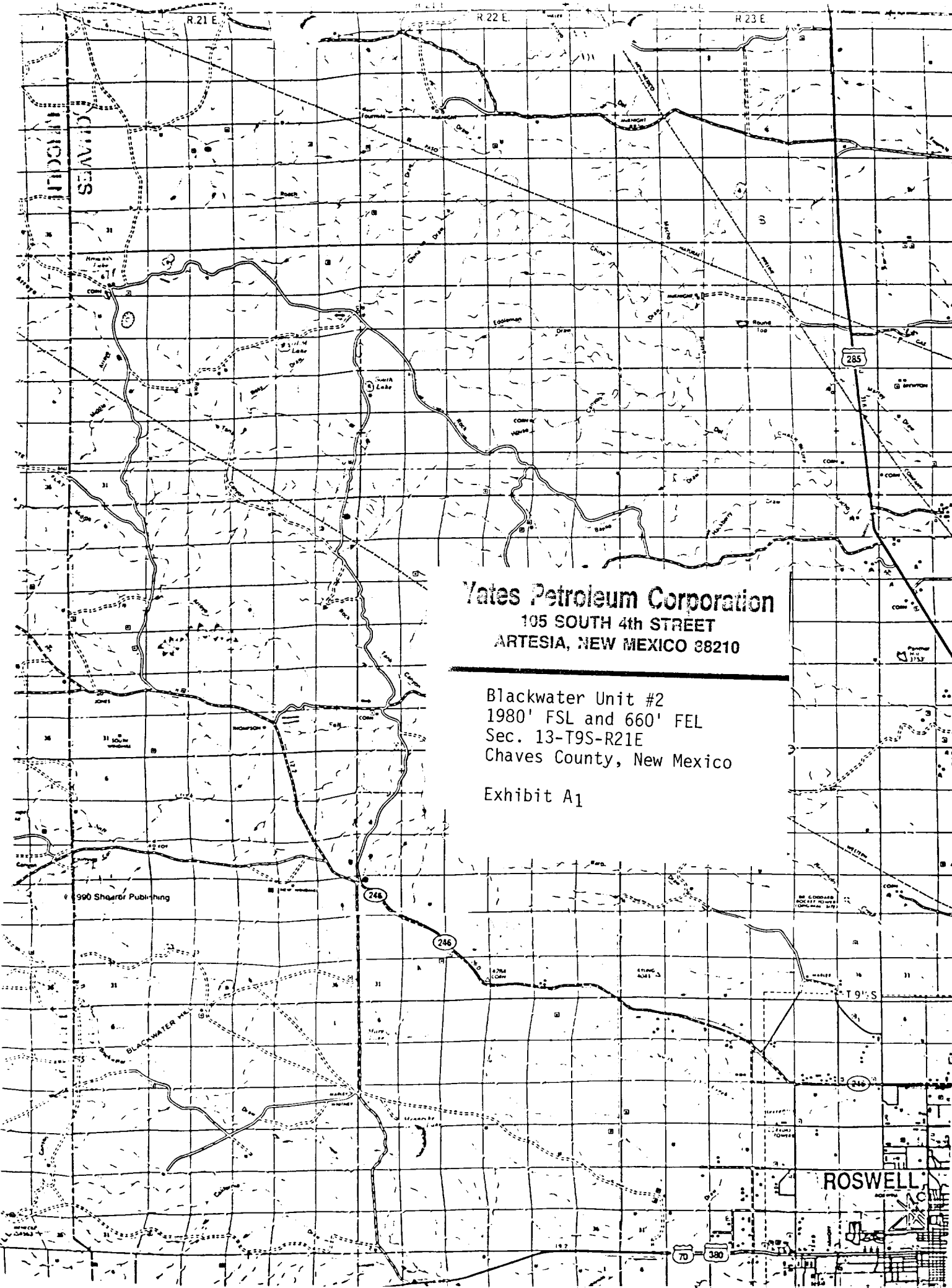

Yates Petroleum Corporation
105 SOUTH 4th STREET
ARTESIA, NEW MEXICO 88210

Blackwater Unit #2
1980' FSL and 660' FEL
Sec. 13-T9S-R21E
Chaves County, New Mexico

Exhibit A1

ROSSELL

RECEIVED

AUG 29 8 37 AM '91

BRUNNEN
ROSWELL, N. M.
AMFA

YATES PETROLEUM CORPORATION

EXHIBIT B

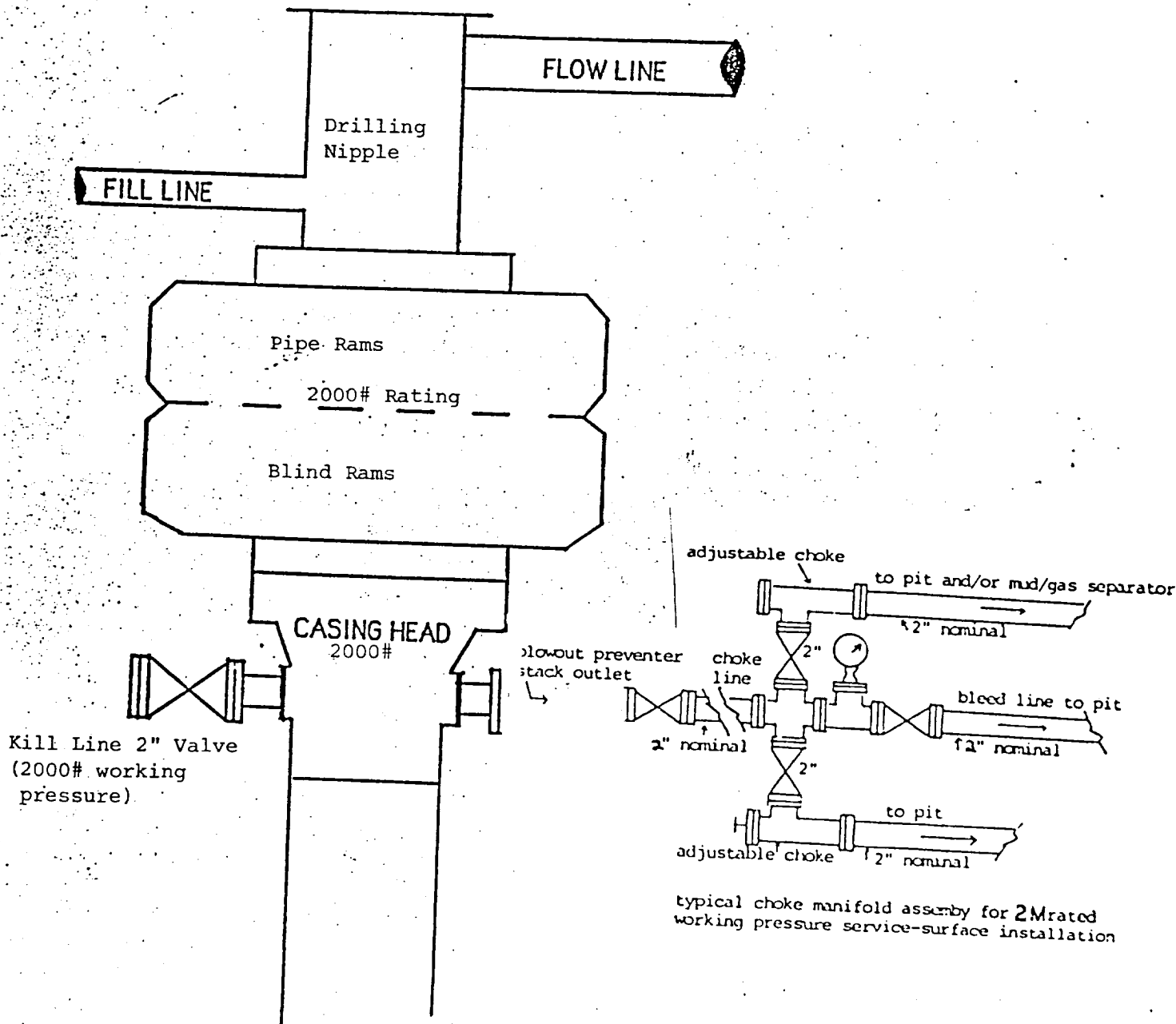

**BLOWOUT PREVENTER
2M SYSTEM**

RECEIVED

AUG 29 8 37 AM '91

BUREAU
ROSWELL, N. MEXICO
AREA

EXHIBIT C

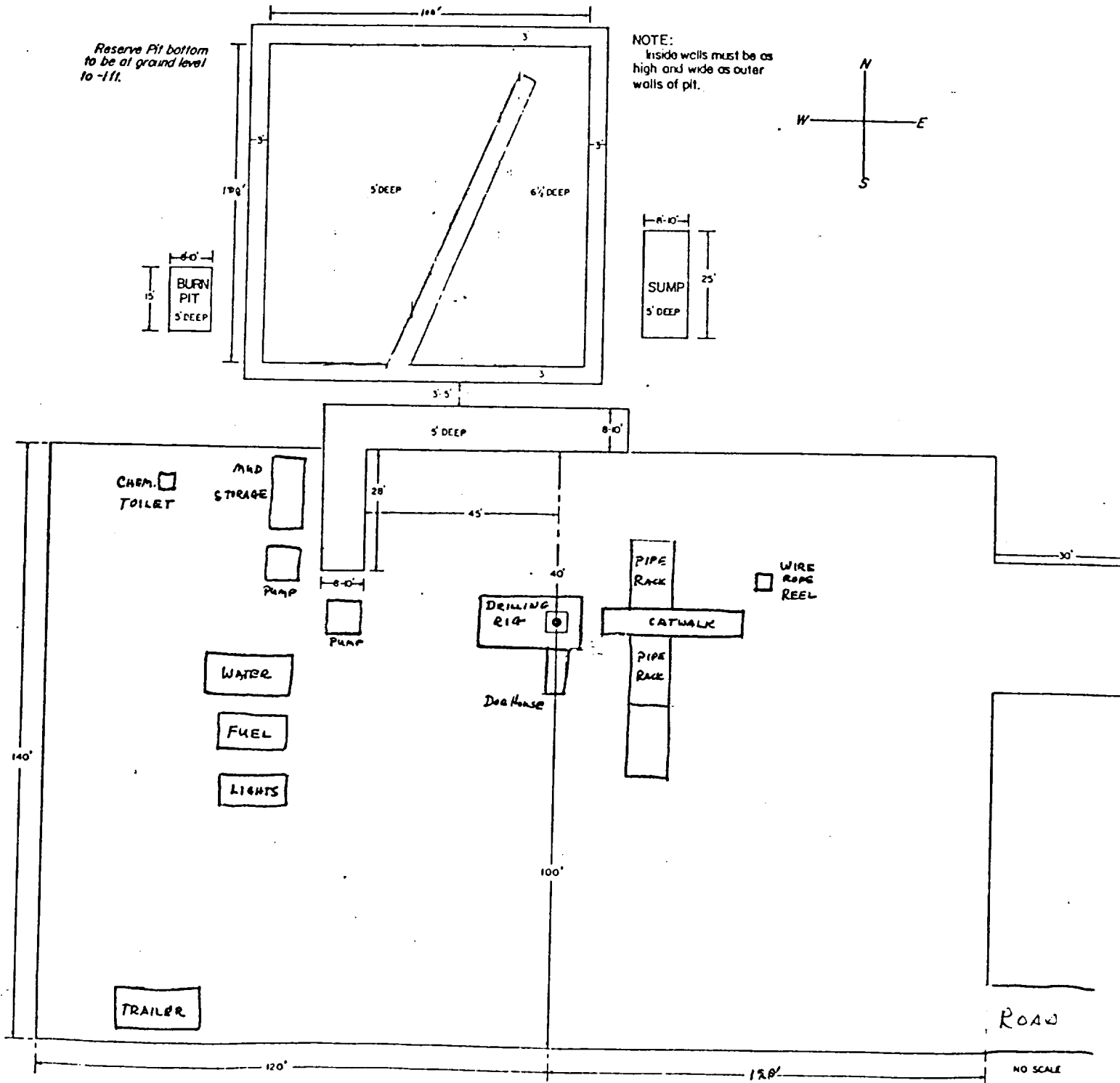

RECEIVED

AUG 29 8 37 AM '91

BUFFALO
ROSEN, L. EDWARD
ARTZ

RECEIVED

AUG 29 8 37 AM '91

BUH
ROSM. L. HESS
ARLA