

Copy sent to S. J.

Form 9-331a  
(Feb. 1951)

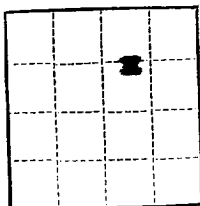

(SUBMIT IN TRIPLICATE)

UNITED STATES  
DEPARTMENT OF THE INTERIOR  
GEOLOGICAL SURVEY

Budget Bureau 42-R358.3.  
Approval expires 12-31-55.  
**Homell**

Land Office **LC 063875**  
Lease No. \_\_\_\_\_  
Unit \_\_\_\_\_

SUNDRY NOTICES AND REPORTS ON WELLS

|  |                                     |  |  |
|--|-------------------------------------|--|--|
| NOTICE OF INTENTION TO DRILL                   | <input checked="" type="checkbox"/> | SUBSEQUENT REPORT OF WATER SHUT-OFF        |  |
| NOTICE OF INTENTION TO CHANGE PLANS            |                                     | SUBSEQUENT REPORT OF SHOOTING OR ACIDIZING |  |
| NOTICE OF INTENTION TO TEST WATER SHUT-OFF     |                                     | SUBSEQUENT REPORT OF ALTERING CASING       |  |
| NOTICE OF INTENTION TO RE-DRILL OR REPAIR WELL |                                     | SUBSEQUENT REPORT OF RE-DRILLING OR REPAIR |  |
| NOTICE OF INTENTION TO SHOOT OR ACIDIZE        |                                     | SUBSEQUENT REPORT OF ABANDONMENT           |  |
| NOTICE OF INTENTION TO PULL OR ALTER CASING    |                                     | SUPPLEMENTARY WELL HISTORY                 |  |
| NOTICE OF INTENTION TO ABANDON WELL            |                                     |  |  |

(INDICATE ABOVE BY CHECK MARK NATURE OF REPORT, NOTICE, OR OTHER DATA)

September 3, 1955

Well No. 3 is located 1320 ft. from N line and 1320 ft. from E line of sec. 22

NE 1/4, Sec. 22 25 South 30 East 100N  
(1/4 Sec. and Sec. No.) (Twp.) (Range) (Meridian)  
Wilcox Kddy New Mexico  
(Field) (County or Subdivision) (State or Territory)

The elevation of the derrick floor above sea level is 3354 ft.

DETAILS OF WORK

(State names of and expected depths to objective sands; show sizes, weights, and lengths of proposed casings; indicate mudding jobs, cementing points, and all other important proposed work)

It is our intention to drill the Poker Lake Unit No. 3 well to an approximate depth of 15,000 feet in the Pennsylvanian formation.  
We propose to set casing at the following depths:  
20" O. D. 94# 8-40 @ 650 feet  
13-3/8" O.D. 72# 8-80- 2900 feet and 54.5# 8-55 1700 feet @ 4200 feet.  
9-5/8" O.D. 43.5# 8-95-2100 feet and 40# 8-95-4000 feet @ 8100 feet.  
7" O.D. 32# 8-95 @ 15,000 feet  
(To set 7400 feet liner)

I understand that this plan of work must receive approval in writing by the Geological Survey before operations may be commenced.

Company EL PASO NATURAL GAS COMPANY as agent for RICHARDSON & BASS

Address P.O. BOX 1364

JAL, NEW MEXICO

By Larry C. Link  
Title Division Geologist

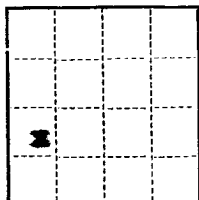

(SUBMIT IN TRIPLICATE)

UNITED STATES  
DEPARTMENT OF THE INTERIOR  
GEOLOGICAL SURVEY

Land Office **Reswell**  
Lease No. **LC 063875-A**  
Unit **Poker Lake**

SUNDRY NOTICES AND REPORTS ON WELLS

|  |                                     |  |  |
|--|-------------------------------------|--|--|
| NOTICE OF INTENTION TO DRILL                   |                                     | SUBSEQUENT REPORT OF WATER SHUT-OFF        |  |
| NOTICE OF INTENTION TO CHANGE PLANS            | <input checked="" type="checkbox"/> | SUBSEQUENT REPORT OF SHOOTING OR ACIDIZING |  |
| NOTICE OF INTENTION TO TEST WATER SHUT-OFF     |                                     | SUBSEQUENT REPORT OF ALTERING CASING       |  |
| NOTICE OF INTENTION TO RE-DRILL OR REPAIR WELL |                                     | SUBSEQUENT REPORT OF RE-DRILLING OR REPAIR |  |
| NOTICE OF INTENTION TO SHOOT OR ACIDIZE        |                                     | SUBSEQUENT REPORT OF ABANDONMENT           |  |
| NOTICE OF INTENTION TO PULL OR ALTER CASING    |                                     | SUPPLEMENTARY WELL HISTORY                 |  |
| NOTICE OF INTENTION TO ABANDON WELL            |                                     |  |  |

(INDICATE ABOVE BY CHECK MARK NATURE OF REPORT, NOTICE, OR OTHER DATA)

October 3, 1955

Well No. **3** is located **1980** ft. from **NE** line and **660** ft. from **W** line of sec. **22**  
**SW/4, Section 22** **25 South** **30 East** **R14N**  
(1/4 Sec. and Sec. No.) (Twp.) (Range) (Meridian)  
**Wilcox** **Blair** **New Mexico**  
(Field) (County or Subdivision) (State or Territory)

The elevation of the derrick floor above sea level is **3312** ft.

DETAILS OF WORK

(State names of and expected depths to objective sands; show sizes, weights, and lengths of proposed casings; indicate mudding jobs, cementing points, and all other important proposed work)

Location for the drilling of the El Paso Natural Gas Company - Poker Lake Unit No. 3 is to be moved from the original location listed on application filed September 3, 1955. No change in casing plans are planned.

I understand that this plan of work must receive approval in writing by the Geological Survey before operations may be commenced.

Company **El Paso Natural Gas Company as Agent for Richardson & Bass**

Address **P. O. Box 1384**

**Jal., New Mexico**

By **Larry C. Zink**  
**Larry C. Zink**  
 Title **Division Geologist**

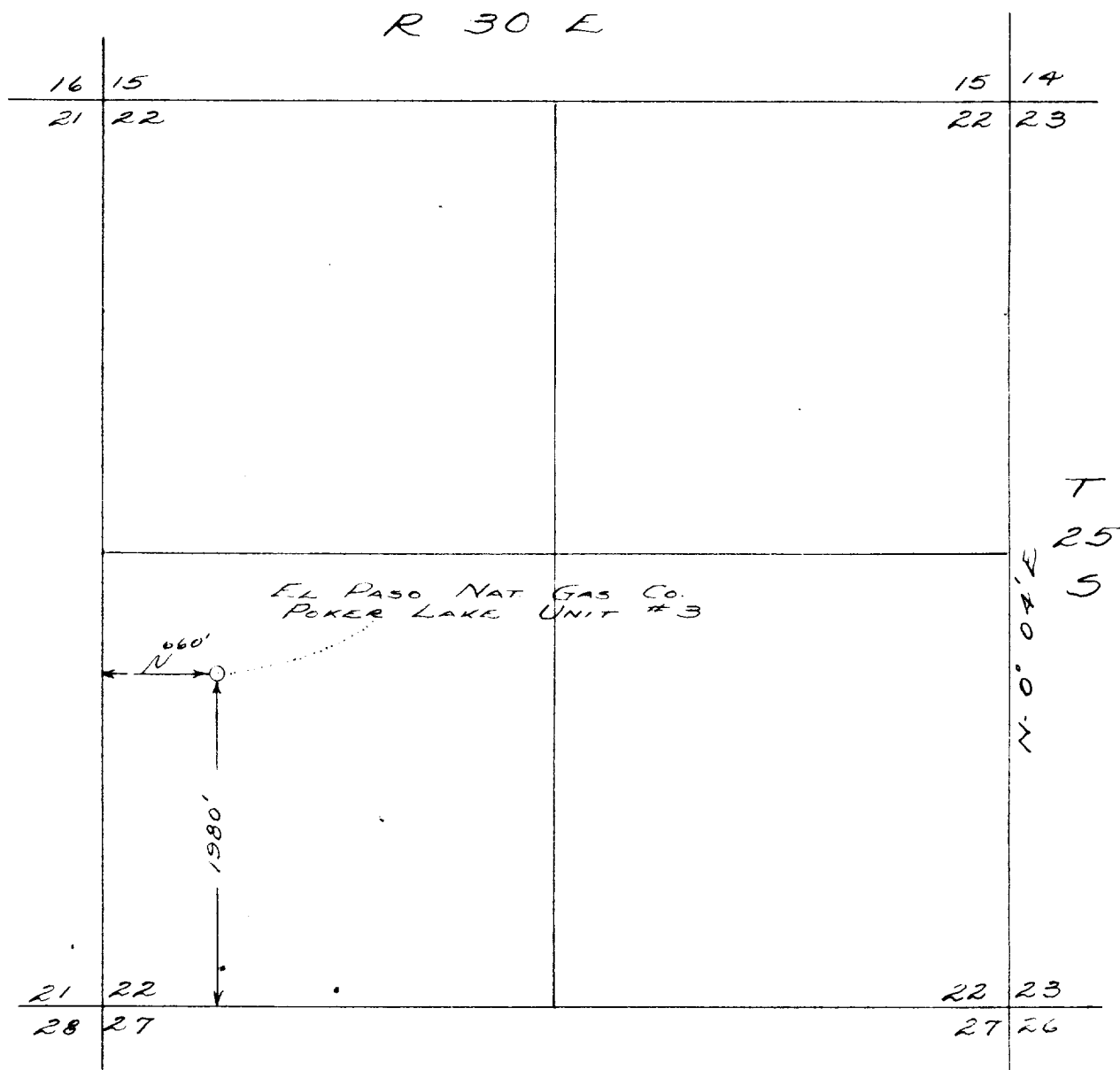

SCALE 1" = 1000'

I, Larry C. Zink, Registered Professional Engineer, State of New Mexico, hereby certify that to the best of my knowledge the above plat is a true and accurate description of a well location as staked on the ground this 3rd day of October, 1955.

Signed: \_\_\_\_\_

Larry C. Zink  
Cert. No. 1727