

Form 231a
(Feb. 1960)COPY TO:
(SUBMIT IN TRIPLICATE) WATER ENGINEER
STATELand Office New MexicoLease No. 030456Unit Poker LakeUNITED STATES
DEPARTMENT OF THE INTERIOR
GEOLOGICAL SURVEY

Copy to J. H.

SUNDRY NOTICES AND REPORTS ON WELLS

NOTICE OF INTENTION TO DRILL	<input checked="" type="checkbox"/>	SUBSEQUENT REPORT OF WATER SHUT-OFF
NOTICE OF INTENTION TO CHANGE PLANS		SUBSEQUENT REPORT OF SHOOTING OR ACIDIZING
NOTICE OF INTENTION TO TEST WATER SHUT-OFF		SUBSEQUENT REPORT OF ALTERING CASING
NOTICE OF INTENTION TO RE-DRILL OR REPAIR WELL		SUBSEQUENT REPORT OF RE-DRILLING OR REPAIR
NOTICE OF INTENTION TO SHOOT OR ACIDIZE		SUBSEQUENT REPORT OF ABANDONMENT
NOTICE OF INTENTION TO PULL OR ALTER CASING		SUPPLEMENTARY WELL HISTORY
NOTICE OF INTENTION TO ABANDON WELL		

(INDICATE ABOVE BY CHECK MARK NATURE OF REPORT, NOTICE, OR OTHER DATA)

CHOCTAW PRODUCTION CO.

Shugart Federal

Well No. 1 is located 1980 ft. from N line and 1980 ft. from W line of sec. 12NW 1 Sec. 12
(Twp. and Sec. No.)T-25-S R-30-E
(Twp.) (Range)NMPM
(Meridian)Wildcat
(Field)Eddy County
(County or Subdivision)New Mexico
(State or Territory)

*Not yet available. Will be submitted when rig is moved in.

The elevation of the derrick floor above sea level is * ft.

DETAILS OF WORK

State names of and expected depths to objective sands; show sizes, weights, and lengths of proposed casing; indicate mudding jobs, cementing points, and all other important proposed work)

8-5/8" OD 24 #/ft. ST&C casing is to be set in 12 1/2" drilled hole at 300' from the surface. Casing will be cemented back to the surface.

4 1/2" OD 9.50 #/ft. ST&C casing is to be set in 7-7/8" drilled hole, at approximately 4300'; or to a depth adequate to test the Ramsey and Olds members of the upper Delaware sand. Casing will be cemented back to the base of the salt at about 3850'. The upper Delaware is to be cored and drill-stem tested, if indication of oil bearing formation develops. Well is to be completed by gun-perforating oil-bearing horizons and stimulating as needed by acidizing and fracturing.

RECEIVED

SEP 9 1965

I understand that this plan of work must receive approval in writing by the Geological Survey before operations may be commenced.

O. C. C.
MEDIA, OFFICECompany CHOCTAW PRODUCTION CO.Address 815 Throckmorton Street

Ft. Worth, Texas 76102

By John Rush Vann
John Rush Vann
Title Owner

**NEW MEXICO OIL CONSERVATION COMMISSION
WELL LOCATION AND ACREAGE DEDICATION PLAT**

Form C-102
Supersedes C-128
Effective 1-1-65

All distances must be from the outer boundaries of the Section.

Operator CHOCTAW PRODUCTION CO.			Lease SHUGART FED.		Well No. 1
Unit Letter F	Section 12	Township 25 SOUTH	Range 30 EAST	County EDDY	
Actual Footage Location of Well: 1980 feet from the NORTH line and 1980 feet from the WEST line					
Ground Level Elev. 3363.3	Producing Formation DELAWARE		Pool WELDCAT	Dedicated Acreage: 4.0 Acres	

1. Outline the acreage dedicated to the subject well by colored pencil or hachure marks on the plat below.
2. If more than one lease is dedicated to the well, outline each and identify the ownership thereof (both as to working interest and royalty).
3. If more than one lease of different ownership is dedicated to the well; have the interests of all owners been consolidated by communitization, unitization, force-pooling, etc?

RECEIVED

☐ Yes ☒ No If answer is "yes," type of consolidation _____

SEP 9 1965

If answer is "no," list the owners and tract descriptions which have actually been consolidated. (Use reverse side of this form if necessary.) **ONE LEASE ONLY.**

D. B. C.

No allowable will be assigned to the well until all interests have been consolidated by communitization, unitization, forced-pooling, or otherwise) or until a non-standard unit, eliminating such interests, has been approved by the Commission.

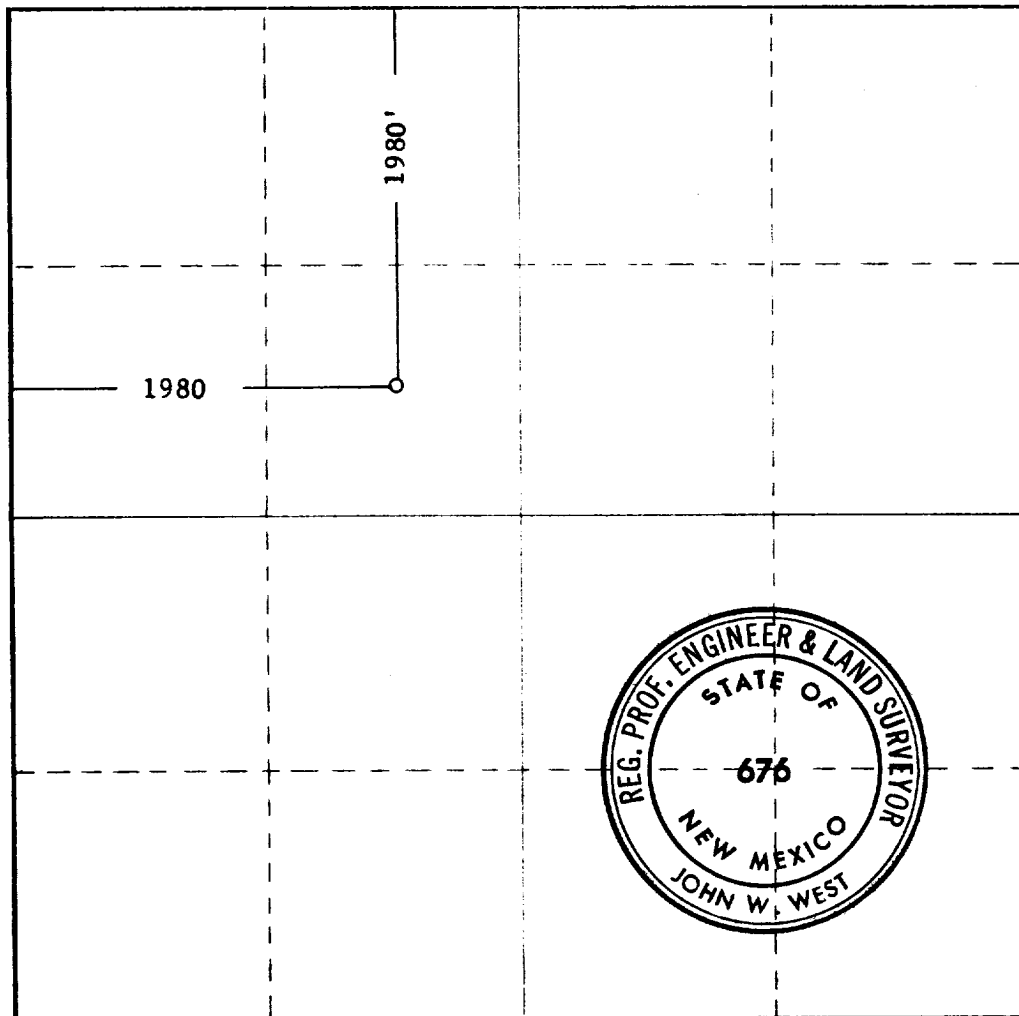

RECEIVED
SEP 8 1965
U.S. GEOLOGICAL SURVEY
ARTESIA, NEW MEXICO

I hereby certify that the information contained herein is true and complete to the best of my knowledge and belief.

Name
WALTER D. POWERS
Position
ENGINEER

Company
CHOCTAW PROD. Co.

Date
SEPTEMBER 7, 1965

I hereby certify that the well location shown on this plat was plotted from field notes of actual surveys made by me or under my supervision, and that the same is true and correct to the best of my knowledge and belief.

Date Surveyed
SEPT. 1, 1965

Registered Professional Engineer and/or Land Surveyor

John W. West
Certificate No.
676

0 330 660 990 1320 1650 1980 2310 2640 2970 3300 3630 3960 4290 4620 4950 5280 5610 5940 6270 6600