

NO. OF COPIES RECEIVED	
DISTRIBUTION	
SANTA FE	1
FILE	1
U.S.G.S.	2
LAND OFFICE	1
OPERATOR	1

NEW MEXICO OIL CONSERVATION COMMISSION

30-015-23404
Form C-101
Revised 1-1-65

5A. Indicate Type of Lease
STATE ☒ FEE ☐
5. State Oil & Gas Lease No.
B8318

APPLICATION FOR PERMIT TO DRILL, DEEPEN, OR PLUG BACK

1a. Type of Work DRILL <input checked="" type="checkbox"/> DEEPEN <input type="checkbox"/> PLUG BACK <input type="checkbox"/>		7. Unit Agreement Name
b. Type of Well OIL WELL <input checked="" type="checkbox"/> GAS WELL <input type="checkbox"/> OTHER <input type="checkbox"/> SINGLE ZONE <input type="checkbox"/> MULTIPLE ZONE <input type="checkbox"/>		8. Firm or Lease Name Acree Patton
c. Name of Operator B & J Production Co. ✓		9. Well No. 4
d. Address of Operator 512 W. Texas Ave., Artesia, New Mexico 88210		10. Field and Pool, or Well Unit Empire (Y-SR)
4. Location of Well UNIT LETTER F LOCATED 1668 FEET FROM THE N LINE ANT 2310 FEET FROM THE W LINE OF SEC. 36 TWP. 17S RGE. 27E NMPM		11. County Eddy
12. Proposed Depth 550'		13A. Formation Seven Rivers
13B. Kind & Status Plug. Bond Current		13C. History of C.T. C.T.
14. Drilling Contractor Self		22. Approx. Date Work will start 7/10/80
15. Production (show whether DE, KI, etc.) 3616		

PROPOSED CASING AND CEMENT PROGRAM

SIZE OF HOLE	SIZE OF CASING	WEIGHT PER FOOT	SETTING DEPTH	SACKS OF CEMENT	EST. TOP
10"	8"	28	275'	-0-	
8"	7"	20	550'	100	Circ

Spud in appx. July 10, 1980. Drill to Seven Rivers formation appx. 550'. Set 8" casing at 275'. Set 7" casing at total depth. Circulate cement and pull 8" casing.

APPROVAL VALID
FOR 90 DAYS UNLESS
DRILLING COMMENCED,

EXPIRES 10-9-80

IN ABOVE SPACE DESCRIBE PROPOSED PROGRAM; IF PROPOSAL IS TO DEEPEN OR PLUG BACK, GIVE DATA ON PRESENT PRODUCTIVE ZONE AND PROPOSED NEW PRODUCTIVE ZONE. GIVE BLOWOUT PREVENTER PROGRAM, IF ANY.

I hereby certify that the information above is true and complete to the best of my knowledge and belief.

Signed Beth A. Denny Title Accountant Date 6/30/80

(This space for State Use)

APPROVED BY Mark William TITLE OIL AND GAS INSPECTOR DATE JUL 9 1980

CONDITIONS OF APPROVAL, IF ANY: Cement must be circulated to surface behind 7" casing. Notify N.M.O.C.C. in sufficient time to witness 7'

NEW MEXICO OIL CONSERVATION COMMISSION
WELL LOCATION AND ACREAGE DEDICATION PLAT

Form C-102
Supersedes C-128
Effective 1-1-65

All distances must be from the outer boundaries of the Section

Operator B & J PRODUCTION COMPANY		Lease Acres - Fulton State		Well No. 4
Tract Letter F	Section 36	Township 17 S.	Range 27 E.	County Eddy
Actual Plotage Location of Well: 1668 feet from the North line and 2310 feet from the West line				
Ground Level Elev. 3616	Producing Formation Seven Rivers	Pool Empire (Y-SR)	Dedicated Acreage: 40 Acres	

1. Outline the acreage dedicated to the subject well by colored pencil or hachure marks on the plat below.
2. If more than one lease is dedicated to the well, outline each and identify the ownership thereof (both as to working interest and royalty).
3. If more than one lease of different ownership is dedicated to the well, have the interests of all owners been consolidated by communitization, unitization, force-pooling, etc?

☐ Yes ☐ No If answer is "yes," type of consolidation _____

If answer is "no," list the owners and tract descriptions which have actually been consolidated. (Use reverse side of this form if necessary.) _____

No allowable will be assigned to the well until all interests have been consolidated (by communitization, unitization, forced-pooling, or otherwise) or until a non-standard unit, eliminating such interests, has been approved by the Commission.

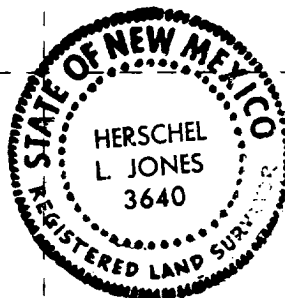
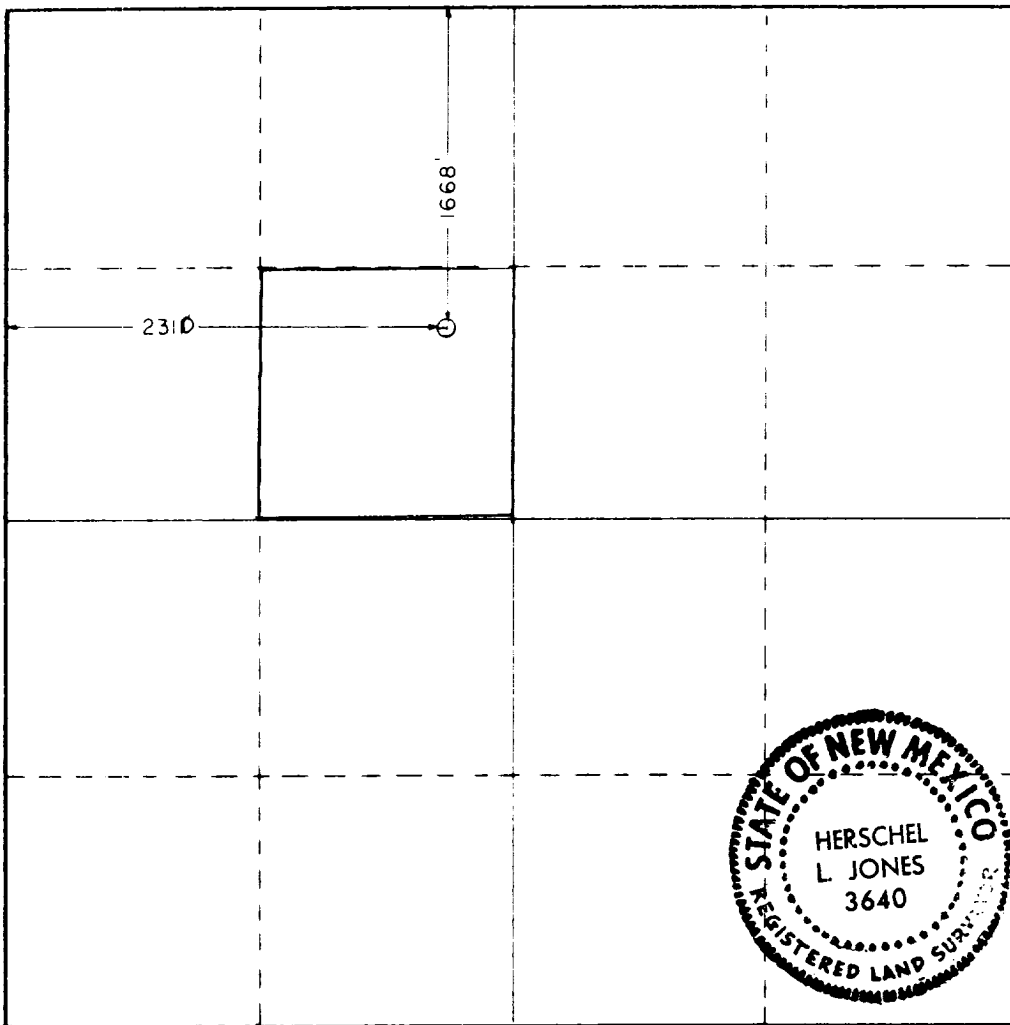

CERTIFICATION

I hereby certify that the information contained herein is true and complete to the best of my knowledge and belief.

Name

Lithia A. Henry

Accountant

Position

B & J Production Co.

Company

6/30/80

Date

I hereby certify that the well location shown on this plat was plotted from field notes of actual surveys made by me or under my supervision, and that the same is true and correct to the best of my knowledge and belief.

Date Surveyed

May 28, 1980

Registered Professional Engineer and/or Land Surveyor

Herschel L. Jones

Certificate No.

3640

