

STATE OF NEW MEXICO  
ENERGY AND MINERALS DEPARTMENT

OIL CONSERVATION DIVISION

API # 30-015-23613

NO. OF COPIES RECEIVED	
DISTRIBUTION	
SANTA FE	<input checked="" type="checkbox"/>
FILE	<input checked="" type="checkbox"/>
U.S.G.S.	<input checked="" type="checkbox"/>
LAND OFFICE	
OPERATOR	

P. O. BOX 2088  
SANTA FE, NEW MEXICO 87501

RECEIVED BY  
FEB 20 1987  
ARTESIA, OFFICE

Form C-101  
Revised 10-1-78

5A. Indicate Type of Lease  
STATE ☐ FEE ☒

5. State Oil & Gas Lease No.

APPLICATION FOR PERMIT TO DRILL, DEEPEN, OR PLUG BACK

1a. Type of Work  
b. Type of Well  
OIL WELL ☒ GAS WELL ☐ OTHER ☐  
DRILL ☒ DEEPEN ☐ PLUG BACK ☐  
SINGLE ZONE ☐ MULTIPLE ZONE ☐

2. Name of Operator  
Parker & Parsley Petroleum Co.

3. Address of Operator  
P.O. Box 3178, Midland, TX 79702

4. Location of Well  
UNIT LETTER L LOCATED 1980 FEET FROM THE South LINE  
AND 660 FEET FROM THE West LINE OF SEC. 26 TWP. 23S RGE. 28E NADEN

7. Unit Agreement Name

8. Farm or Lease Name  
Pardue Farms 26

9. Well No.  
4

10. Field and Pool, or Wildcat  
S. Culebra Bluff -  
Und. Bone Spring

12. County  
Eddy

21. Elevations (Show whether DF, HT, etc.) 3028' GL 3027.8	21A. Kind & Status Plug. Bond Active	19. Proposed Depth 8000	19A. Formation Bone Spring	20. Rotary or C.T. Rotary
		21B. Drilling Contractor N/A	22. Approx. Date Work will start 7-15-87	

23. PROPOSED CASING AND CEMENT PROGRAM

SIZE OF HOLE	SIZE OF CASING	WEIGHT PER FOOT	SETTING DEPTH	SACKS OF CEMENT	EST. TOP
12 1/2"	10-3/4"	40.5#	500'	250	Circulate
9-1/2"	7"	23#	3100'	1000	Circulate
6 1/2"	4-1/2"	10.5# & 11.6#	8000'	1500	1800'

4-1/2" DV tool at approximately 5800'.  
10" - 3000# hydraulic double ram preventor, 500' to TD.

This well was originally permitted by Maddox Energy Corporation, Suite 906, Blanks Bldg., Midland, Texas 79701. The permit expired May, 1982. Parker & Parsley Petroleum Co. acquired this lease from Maddox November, 1986.

180 DAYS  
PERMIT EXPIRES 9-23-87  
UNLESS DRILLING UNDERWAY

IN ABOVE SPACE DESCRIBE PROPOSED PROGRAM; IF PROPOSAL IS TO DEEPEN OR PLUG BACK, GIVE DATA ON PRESENT PRODUCTIVE ZONE AND PROPOSED NEW PRODUCTIVE ZONE. GIVE BLOWOUT PREVENTER PROGRAM, IF ANY.

I hereby certify that the information above is true and complete to the best of my knowledge and belief.  
Signed David Sites Title Production Geologist Date Feb. 19, 1987

(This space for State Use)  
Original Signed By Les A. Clements  
APPROVED BY Supervisor District 11 TITLE \_\_\_\_\_ DATE MAR 20 1987  
CONDITIONS OF APPROVAL, IF ANY:

NEW MEXICO OIL CONSERVATION COMMISSION  
WELL LOCATION AND ACREAGE DEDICATION PLAT

Form C-102  
Supersedes C-128  
Effective 1-1-65

All distances must be from the outer boundaries of the Section.

Operator <b>Parker &amp; Parsley Petroleum Co.</b>		Lease <b>Pardue Farms 26</b>		Well No. <b>4</b>
Unit Letter <b>L</b>	Section <b>26</b>	Township <b>23 South</b>	Range <b>28 East</b>	County <b>Eddy</b>

Actual Footage Location of Well:

<b>1980</b>	feet from the	<b>South</b>	line and	<b>660</b>	feet from the	<b>West</b>	line	
Ground Level Elev. <b>3027.8</b>	Producing Formation <b>Bone Spring</b>		Pool <b>S. Culebra Bluff, Bone Spring</b>		Dedicated Acreage: <b>80</b>			Acres

1. Outline the acreage dedicated to the subject well by colored pencil or hatchure marks on the plat below.
2. If more than one lease is dedicated to the well by colored pencil and identify the ownership thereof (both as to working interest and royalty).
3. If more than one lease of different ownership is dedicated to the well, have the interests of all owners been consolidated by communitization, unitization, force-pooling, etc?

☐ Yes ☐ No If answer is "yes," type of consolidation \_\_\_\_\_

If answer is "no," list the owners and tract descriptions which have actually been consolidated. (Use reverse side of this form if necessary.) \_\_\_\_\_

No allowable will be assigned to the well until all interests have been consolidated (by communitization, unitization, forced-pooling, or otherwise) or until a non-standard unit, eliminating such interests, has been approved by the Commission.

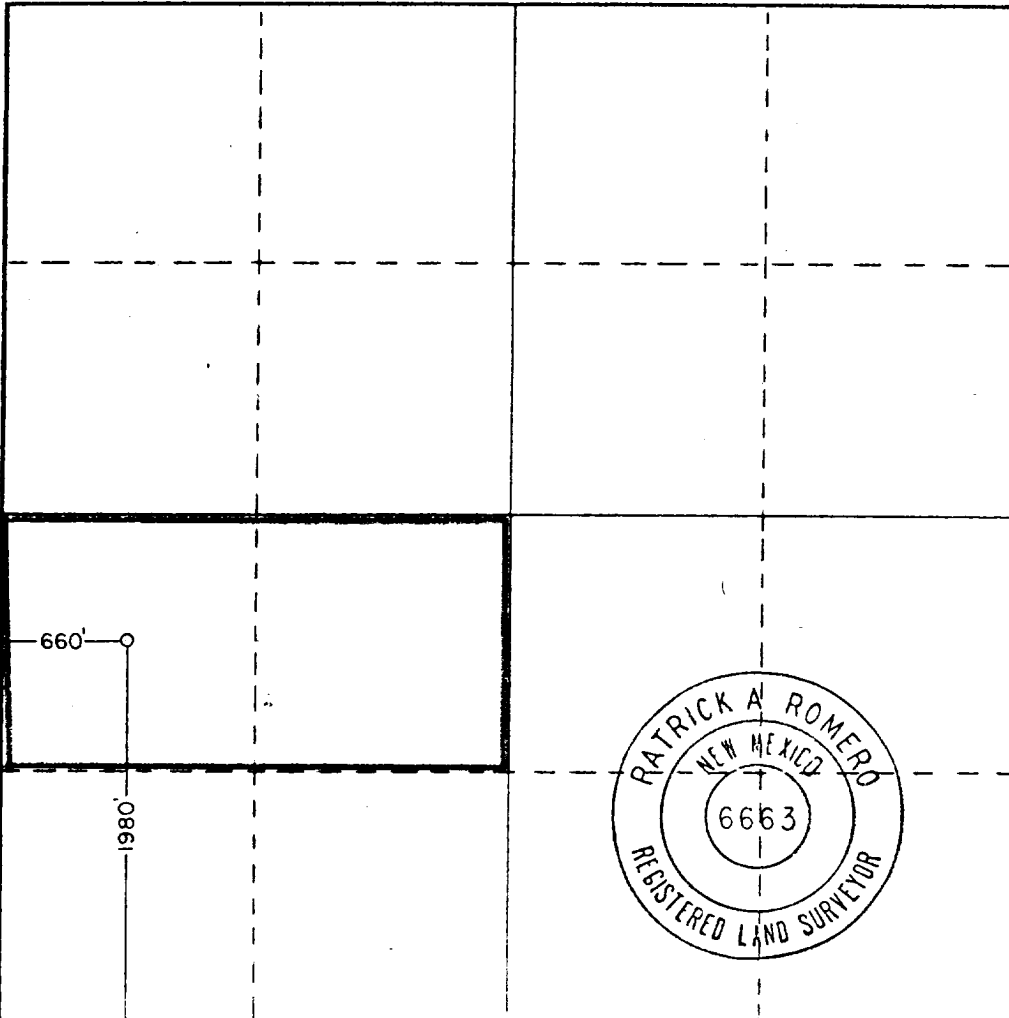

CERTIFICATION

I hereby certify that the information contained herein is true and complete to the best of my knowledge and belief.

Name **David Sites**  
Position **Production Geologist**

Company **Parker & Parsley Petroleum Co.**

Date **February 19, 1987**

I hereby certify that the well location shown on this plat was plotted from field notes of actual surveys made by me or under my supervision, and that the same is true and correct to the best of my knowledge and belief.

Date Surveyed  
**January 7, 1981**

Registered Professional Engineer  
and/or Land Surveyor

Certificate No. **JOHN W. WEST 676**  
**PATRICK A. ROMERO 6663**  
**Ronald J. Eide 3239**